Morning Oregonian.

VOL. XXII.—NO. 6486 PORTLAND, OREGON: THURSDAY, FEBRUARY 9, 1882 PRICE—TEN CENTS.

GENERAL NEWS.

Oscar Wilde Suffers More Annoyance at Rochester.

THE PASS SYSTEM CONSIDERED BY THE IOWA LEGISLATURE.

Tammany Determined to Control the New York Legislature or Allow no one else to—Railroad Notes.

SPECIAL DISPATCHES TO THE OREGONIAN.

CHICAGO, Feb. 8.—Some holders of bonds of Yankton county, Dakota, have prepared a protest against the admission of Dakota as a state, which will be forwarded shortly to Washington. The allegations therein contained, if true, show a remarkably bad record for the citizens of that county. It is set up that in 1872 the county issued $200,000 in bonds, to that in 1873 the county issued $200,000 in bonds, to aid the Dakota Southern railroad under act of congress; that these bonds are widely distributed; that under the lead of some men now pushing the matter of admission at Washington, the county stopped interest on these bonds and tried to repudiate them; but after several years of litigation the United States supreme court, in May, 1880, decided they must be paid. Since then, by various disreputable expedients, aided by the territorial legislature, they have, the bondholders assert, avoided payment of interest, which now amounts to $150,000. One expedient was a law permitting the county commissioners to resign immediately by filing a paper, and by so resigning the commissioners escaped service last summer, and when the affairs of the county demanded some attention new commissioners were appointed early one Monday morning, who met secretly, transacted the business and resigned before daylight to avoid process. This trick was approved by the voters, who re-elected them, but that they feared to qualify. Finally two of them did qualify secretly, transacted some business and then resigned, leaving the bonds in *statu quo*. In view of this condition of affairs the bondholders will protest that Dakota is not ready for self government, and that the federal power, which authorized the bonds, should protect the holders, and not encourage repudiation.

How Oscar was Gayed at Rochester.

ROCHESTER, Feb. 8.—About 100 students of Rochester University, most of whom were seniors, created a great disturbance at Oscar Wilde's lecture in the Grand Opera House here last night. They occupied seats mostly in the gallery and during the lecture they kept up a snapping fire of hisses, groans and hootings, which compelled the lecturer to pause more than a dozen times. When the hullabaloo became so noisy that the æsthetic voice could not be heard he would stop, fold his arms across his breast and look calmly at his tormentors; but he evidently thought discretion the better part of valor and made no comments on the annoyance. When the lecturer had proceeded about a quarter of an hour an old darkey, dressed with a swallow-tailed coat, one white kid glove and a bouquet of flowers as big as a peck measure, walked down the aisle with many antics and grimaces and took a front seat. This was the students' work, and the entrance of the darkey was the signal for a great burst of applause, which ended in gallows, catcalls and other specimens of collegiate amusement. A great many people became disgusted and left the hall before the close of the lecture. A policeman attempted to eject one of the disturbers when a general gallery melee ensued which was made more interesting by turning off the gas. The manager of the house sent for more policemen, but before they arrived most of the students had left and Oscar finished his lecture before the few people who had remained more to see the fun than to hear the lecture. The sunflower apostle is very much wrought up by his reception.

Railroad Bond Decision.

NEW YORK, Feb. 8.—Jay Gould and Russell Sage, as trustees of the first consolidated mortgage bonds of the Kansas Pacific Railroad Company, have begun suit in the supreme court against Amos H. Calef as trustee of the second land grant mortgage bonds of the same company, Wm. Skrankel individually, and the Kansas Pacific and Union Pacific railroad companies. It appears that the Kansas Pacific Railroad Company made two mortgages upon its land grants, one to secure bonds to the amount of $2,000,000, and the other to secure bonds to the amount of $1,500,000. Plaintiffs succeeded to the trusteeship of the second on the 1st of May, 1879. A consolidated mortgage was effected of which plaintiffs were elected trustees, and the latter retired the bonds secured by all other mortgages except bonds and coupons of the first land grant mortgages to the amount of $17,500 and upon the second land grant mortgage bonds valued at $1000. This last bond is held by Skrankel, and plaintiffs aver that he refuses to satisfy his mortgage until said bond is canceled. Plaintiffs claim that they are hindered in their duties as trustees by these refusals, and they petition the court to have sufficient money deposited with the clerk to satisfy all claims. The court originally made an order directing service of summons and complaint on Skrankel by publication, and subsequently a motion was made to vacate the order, but to-day a decision was given denying the motion.

A Huge Assessment.

The *Commercial Advertiser* says the Mariposa Land and Mining Co. has levied an assessment of $5 per share, aggregating $750,000, payable in New York and San Francisco at once. This is one of the largest assessments ever levied and is no doubt to be used mainly to pay the judgment obtained by James A. Donohoe against the estate. It is said that a syndicate has been organized here to buy in all stock delinquent under the assessment.

A Meeting of Reception.

A special meeting of the chamber of commerce will be held Wednesday next to meet Sir Henry Parkes, prime minister of New South Wales, and to hear an address by him on the present commercial relations existing between this country and Australia. Sir Henry arrived from San Francisco today.

Fluctuations of Stock.

Hannibal and St. Joseph common stock suddenly jumped this morning from 94¾ to 110 and reached 115. Later it fell to 99¾, then rose to 101.

The Pass System in Iowa.

DES MOINES, Feb. 7.—In the house to-day the report of the state railway commissioners upon the resolution relating to free passes was read. It is a voluminous and sweeping document and holds that giving passes to editors merely interchanges goods which each has to sell. It declines to impugn the motive of judges in accepting passes and thinks reduced fares to conventions delegates compensated for by increased travel. It refers to a letter of Ansel Barcom, member of the New York legislature in 1846. The letter refused a pass over the Auburn and Rochester railroad on the high moral ground that he would not accept such a bribe, but the commissioners say the papers of that day generally denounced the letter as political claptrap, and the pass system has come to be regarded as merely an exchange of courtesies and heritage of office. Personally they would approve of the abolition of all passes, but the abolition should be radical and prohibit issuance of passes over any road, even to officers of connecting roads. Dividends are estimated as ten per cent. of the travel. The Pennsylvania, Arkansas and California constitutions prohibit passes to be given to certain persons, but California has the wisest provision, which prohibits passes to all officers except railroad commissioners. These laws are generally a dead letter, but would be rigidly enforced if put on the statute books of Iowa.

A Merited Fate.

HANOVER, Ind., Feb. 8.—The three roughs killed while trying to raid a saloon in Tunnelltown, were Nicholas Vaughn, aged 17, Virgil Wilson and Zach Whitted. These men with Ben Willoughby, conspired to steal a large amount of money in Meyer's saloon and then kill and rob Thomas Clark, a wealthy citizen, start a fire near the village and after burglarizing a large manufacturing place to flee to Cold Creek or New Mexico. Willoughby became frightened and exposed the plot Sunday morning, and precautions were at once taken to thwart them. A freight car containing five armed citizens in ambush was rolled nearly to the saloon door, commanding the whole place, and some 15 others were hiding about the saloon when the fellows began their burglarious attempt. Five of 20 rifles were concentrated on them, and all fell, but none were fatally wounded until a second volley was given them. Whitted dropped dead, Vaughn was mortally wounded and Wilson, after running some distance and falling several times, got the *coup de grace* from some person following, who shot his head off. Vaughn died last night. Willoughby said there was an organized gang of 12 who had entered upon several villainous plots. He has left in fear of his life. He was well as the rest bore a very bad character, though some of them had respectable parents.

Meeting of the Assay Commission.

PHILADELPHIA, Feb. 8.—The annual session of the assay commission appointed by the president opened at the mint this morning. Members of the commission who were present were Judge Butler, Senator Allison, Gen. Rosecrans, Representatives Fisher and Belford, Gen. George W. Childs, Prof. Charles E. Munroe, of the naval academy, Prof. J. E. Hilgard, of the U. S. coast survey, Thomas Donaldson, President Piper, of the University of Pennsylvania, Hon. John J. Knox, comptroller of currency, Dr. W. P. Lawyer, assayer, and Eckfeldt, clerk of the mint. The commission was organized by electing Judge Butler chairman and Eckfeldt secretary, and was then divided by the chairman into two committees; a committee on assay and a weighing committee, Gen. Rosecrans was appointed chairman of the assay committee and Prof. Hilgard of the weighing committee. Committees was appointed to test the fineness and weight of products of the U. S. mints for 1881, and the result of their labors will be probably embodied in a report which will be looked for tomorrow.

Better Late than Never.

CHICAGO, Feb. 7.—In September, 1876, a German named John Bandholz winning the affections of Lena Blar purchased a license and settled in life without further ado. The result is a family of six children. To-day Bandholz appeared at Justice Kaufman's office to obtain advice as to the legality of his marriage relations. He was horrified to learn that a license and a marriage certificate were not documents of equal and synonymous powers. His wife was summoned and the fact was made known to her, when she fell on her knees and begged that the ceremony be performed, which was then and there done.

Points from the Price Ring.

New York, Feb. 8.—*Herald's* New Orleans: After the battle last night Examiner Ryan and Sewell met face to face in a saloon, exchanged blows and clinched. These men with Don Willoughby, conspired to steal a large amount of money in Meyer's saloon and then kill and rob Thomas Clark, a wealthy citizen, start a fire near the village and after burglarizing a large manufacturing place to flee to Cold Creek or New Mexico. Willoughby became frightened and exposed the plot Sunday morning, and precautions were at once taken to thwart them. A freight car containing five armed citizens in ambush was rolled nearly to the saloon door, commanding the whole place, and some 15 others were hiding about the saloon when the fellows began their burglarious attempt. Five of 20 rifles were concentrated on them, and all fell, but none were fatally wounded until a second volley was given them. Whitted dropped dead, Vaughn was mortally wounded and Wilson, after running some distance and falling several times, got the *coup de grace* from some person following, who shot his head off. Vaughn died last night. Willoughby said there was an organized gang of 12 who had entered upon several villainous plots. He has left in fear of his life. He was well as the rest bore a very bad character, though some of them had respectable parents.

A Belligerent Family.

TROY, Feb. 8.—Paddy Ryan's wife, having received no news of her husband's defeat direct from him, refuses to believe there has been a fight, and says newspapers are telling a yarn, that Sullivan could never whip Paddy and she knows it, and "don't you forget it." Ryan's mother-in-law announces she could lick Sullivan herself.

An Injury to the Salmon Trade.

CHICAGO, Feb. 8.—Referring to an interview in the morning papers, A. Booth, fish dealer, writes: "I have no sympathy with the practice of labelling canned salmon with any label but that of the cannery in which it is packed, as the large salmon canning interests of the Pacific coast will suffer an immense injury if this illegitimate practice is not suppressed. I unhesitatingly denounce this practice and see no explanation for it except a desire to foist inferior goods on the market under cover of well known brands. I understand that parties on the Pacific coast feel much aggrieved by the false labelling of these goods, having been thereby obliged to meet unfair and illegitimate competition, and I have been informed these parties are in possession of certain facts bearing on what has been said, which they will duly publish."

Forgers Arrested.

CHICAGO, Feb. 8.—Jack Brush and five other expert forgers were arrested to-day, one of them being taken in the act of passing a check so skillfully raised that bank officers were unable to say it was bogus. Those men came from New York a week ago and are very expert.

A Vaccine Farm Started.

A vaccine farm has been started on the corner of 39th street and Wabash avenue by Dr. George M. Dixon, formerly of San Francisco, who is said to have a bad reputation. He says he can supply 3000 to 6000 points per day, has 300 heifers and has already sold 40,000 points.

Marriage of a Courtesan.

Clarice M. Coleman, an inmate of a house of prostitution, was married to-night in the Sherman house to Chas. A. Minor, of New York city, by the assistant rector of the fashionable Christ church. She claims to be the daughter of a well known judge of Council Bluffs and to have been the paramour of a well known member of the Union Square Company and a naval officer formerly stationed at Mare Island with whom she made a trip around the world, passing for years as his wife. She claims to have had a son at the age of 15 who is now 18 years old. His father and her first husband, Jas. T. Coleman, stole her from a St. Louis convent and was afterwards shot in Denver.

Wisconsin Resolutions.

MADISON, Feb. 8.—The legislature passed the following resolution to-day:

Resolved, As the sense of the legislature of Wisconsin, that as the territorial government of Utah has been in fact seized on by the church usually called Mormon, and as it has been able to control a majority of elections in said territory favorable to the objects for which said church was created and prohibiting the legislative powers to be used against the protection of crime and the degradation of citizens. It is the right and duty of congress to alter the form and plan of government as will effectually meet the evils to be remedied, and to enforce reforms by adequate remedies; and the constant reinforcement of this so-called religious organization by the sweepings of America and Europe should be legally discouraged, if not strictly prohibited.

Only a Political Dodge.

YANKTON, Feb. 8.—A denial is sent from Bonhomme county that C. T. McCoy was guilty of bond frauds, for which he was alleged to have been arrested in Washington, D. C. The denial states that the bond register is in its place and has never been disturbed; that the grand jury has refused to indict anybody on the bond charge, and that the whole indebtedness of the county is less than $35,000.

Society Presentations.

CHICAGO, Feb. 8.—Adeline Patti at her concert tonight had an $8000 house at Central music hall. She goes to Detroit, Cincinnati, New York and possibly Boston before leaving for Europe.

The Grand Trunk Dissatisfied.

The Grand Trunk is greatly dissatisfied with the new transit line agreements, its proportion being a very small share of the travel, and its officials complain that not only does Vanderbilt refuse to work in connection with the Grand Trunk, but that Vanderbilt's roads and the Pennsylvania road have not yet withdrawn from points in the west and northwest their cheap tickets.

Tammany wants a Monopoly or None.

ALBANY, Feb. 8.—Tammany assemblymen withdrew from the democratic caucus to-night, the caucus refusing to adjourn till to-morrow. Tammany wanted adjournment that they might deliberate on certain questions intimately connected with plans which they have formed to secure a monopoly of legislation. The caucus, however, nominated a full line of officers, who cannot, though, be elected without the aid of Tammany.

Unknown Bodies Found.

LAWRENCEVILLE, Ill., Feb. 8.—A colored man reached town yesterday afternoon, breathless with fright and excitement, and stated he had found three dead bodies in the woods seven miles above, left, near the banks of Embarrass river. All the men were lying face down, and the bodies were decomposed and unrecognizable. A posse of citizens immediately left for the place.

A Bad State of Affairs.

NEW YORK, Feb. 8.—Information was received today in a private letter dated January 20th, that about half the population of Port au Prince is suffering from yellow fever. A son of the U. S. minister was dangerously ill with fever, and it was spreading throughout the island. Port au Prince is rigidly quarantined and regular steamers cannot enter the harbor. Financial affairs of the country are also in a desperate condition.

Counterfeiters Captured.

DURANGO, Col., Feb. 8.—For some time past Durango has been flooded with counterfeit dollars. Last evening the sheriff captured Jim Bush, formerly a member of the notorious Allison gang, Jack McIntyre, W. F. Everetts, a prominent merchant and two gamblers, together with their moulds and stolen bullion, from which the bogus money was made.

Mormons at Work.

CHATTANOOGA, Feb. 8.—Mormon missionaries are hard at work in Union county, East Tennessee, and have secured a number of converts, notably some negroes. The community is very much worked up against them and there are threats of lynching.

Murder and Robbery.

Information reached here to-day of the horrible murder of a widow lady named Tankersley, living in Cherokee county, Ga. She was murdered and robbed, the house burned and her charred remains found in the debris. Two nephews of the victim named Moal have been arrested charged with the crime.

A Chance for Future Trouble.

ST. PAUL, Feb. 8.—Dispatches have been sent by Gen. Terry to Col. Hatch at Fort Custer, directing the removal from the Crow reservation of men engaged in cutting railroad ties. The Crows are so uneasy at the presence of these lawless foragers that a rebellion against them is threatened, as the Crows have many rich lands and mineral deposits, and efforts will be made in the spring to drive them off.

A Schoolboy Trick.

SYRACUSE, Feb. 8.—Some sophomores this afternoon kidnapped two Japanese freshmen of Syracuse University, from Yokohama, and abandoned them in a wood, leaving them to find their way back in the dark. They had not yet arrived at a late hour last night.

Struck for Higher Wages.

CHICAGO, Feb. 8.—One hundred and fifty blast furnace workers in the Union Iron and Steel Co.'s works struck yesterday for an advance of 15 to 20 per cent in wages. The company stubbornly refuses to compromise.

Anti-Polygamists at Work.

CHICAGO, Feb. 8.—Anti-polygamy meetings continue to be held all over the country. Last night one was held at Dubuque, which was equal in size to a political mass meeting. There were several fine addresses and much enthusiasm.

Crop Prospects in "Egypt."

As an offset against the stories of famine in Southern Illinois, reports come daily of the flattering prospects of growing wheat which, though far less in acreage than last year, is in splendid condition according to reports.

Catholics Assaulted.

NEWARK, Feb. 8.—Great excitement prevails among Catholics owing to an assault made on Sisters of Charity and closing of their schools by Father McCorck. Steps are being taken to close the church.

A Detrimental Treaty.

NEW YORK, Feb. 8.—The board of trade and transportation, recognizing the so-called reciprocity treaty with the Sandwich Islands as detrimental to the public welfare, approves the measures introduced in congress for its abrogation.

A Defaulter Arrested.

PHILADELPHIA, Feb. 8.—Henry C. Warmoldt, the $18,000 defaulter of Adams Express Co. at Bladensburg, Ky., was arrested to-day under an assumed name.

MEXICO.

Arrested for Forgery.

CITY OF MEXICO, Feb. 8.—The president's signature was recently forged to a warrant for $2500. The forgery was detected, but not, however, until the parties had escaped. Monday night the police arrested eight government employes on suspicion, and they are in jail awaiting trial.

WASHINGTON NEWS.

Views of Congress on the Inter-Oceanic Canal.

PENDLETON TORE GIVEN MORE ROOM FOR DEVELOPMENT.

The Committee on Territories to Report the Bill Favorably: Admitting Washington as a State.

SPECIAL DISPATCHES TO THE OREGONIAN.

NEW YORK, Feb. 8.—*Herald's* Washington special: The prevailing sentiment among leading minds in both houses of congress in both parties on the question of inter-oceanic canal at this time is this:

First—That what is needed is not a ship railway, but a ship canal.

Second—That a ship canal across the isthmus ought to be and must be controlled by the government of the United States, so that in time of war it may be able to send its war ships and munitions of war through the canal, and prevent its enemies from using it for hostile purposes against the United States.

Third—That in order to justly claim the right to exercise such control, the government of the United States ought to own at least a controlling share of property of the canal, and would be in the best situation if it owned the whole canal.

Fourth—That the discussion raised by Blaine about the Clayton-Bulwer treaty was needless, and that it is unlikely that any European power will offer to disturb us if we actually build the canal, and that until we do the questions raised by Blaine are of no consequence.

Fifth—That we need not care whether European capital constructs one or half a dozen canals across the isthmus. What we need is a canal of our own, under our own control and which we can use exclusively for ourselves in case of war, throwing it open to the whole world for the uses of commerce, in which uses by the whole world we are it is rightly held no nation interested as any other nation.

Sixth—It is the general belief that a canal by way of Nicaragua is more favorably situated for our own uses in time of war and for the convenience of the world's commerce than a canal by any other route, and that it can be more cheaply and quickly built than a canal by any other line, and that the charter now held by an American company from Nicaragua is abundant for our ends, and finally. It is probable that the present congress will adopt measures for the immediate construction of the Nicaragua canal.

Lawlessness in Arizona.

WASHINGTON, Feb. 8.—The president, in a special message to congress, transmitted a communication from Secretary Kirkwood, enclosing letters from Acting Governor Gosper, of Arizona, in relation to lawlessness in that territory. The president calls attention to the recommendation in his annual message that the *posse comitatus* act be amended so as to permit the use of military in assisting civil authorities in territories to maintain order, and suggests again such legislation as seems to be required. In his communication, however, he says that while in New Mexico and Arizona the difficulty in the way of repressing lawlessness arises from the fact that sheriffs are intimidated, or that from personal motives they desire to act in favor with disorderly elements of society, it is therefore suggested whether it would or not be expedient that proper authority should be conferred by law upon the governor of any territory to remove or suspend a sheriff for neglect of duty and appoint a person in his place. In a letter dated the 19th of December, acting Gov. Gosper urged the special *posse comitatus* act as the best means of giving that territory relief from the reckless rule and destructive lawlessness which now prevails, otherwise favored portions of that territory. In another letter detailing the course of lawlessness, Gov. Gosper says the people of Tombstone and of Cochise county in their mad career after money have grossly neglected local self government until the more lazy and lawless elements of society have undertaken to prey upon the more industrial and honorable classes for their subsistence and gains. The cowboys are part Texans, part Mexicans, but Americans direct and control the lawless element. The acting governor estimates the whole number of cowboys, which term he says includes skilled cattle thieves and highway robbers, in county Cochise where most of the trouble has occurred, from 25 to 30. Other bands are scattered over the territory. Besides cowboys there is a class much larger in number of the "good Lord and good devil" kind, who keep up a secret partnership with the robbers and profit by their lawlessness. The committee on territories in the senate decided to act promptly and they will probably within a few days report a bill to modify the *posse comitatus* act so as to allow military to be employed to assist civil officers in territories and border states in enforcing law and maintaining order. Indications are that democrats will oppose any modification of the posse comitatus act, and take the position that civil officers should be increased where lawlessness prevails to a sufficient number to put it down. A leading democratic senator says to-night that the civil power is able in all parts of the union, if properly directed, to do without the aid of military, and he would oppose any law having for its object the use of soldiery except for military purposes.

Consent on the Land Grant Bill.

A prominent member of the committee on Pacific railroads, on the subject of a proposed compulsory forfeiture of land grants by various railroad companies which have not complied with the laws, says quite probably the Pacific coal committee will not act on the matter until after the judiciary committee has decided upon the power which was vested in the respective railroads by the issue of land grants. The gentleman added, "To compel the roads to give up these lands would undoubtedly work a great hardship, and the question is one of great importance."

To be Reported Favorably.

The house committee on territories will in all probability report favorably the bill for admission of Washington territory as a state. There are certain propositions made by Aldrich about which the committee is not agreed. They are amendments to prohibit the sale of school lands except for educational purposes, and to limit the power of the new state to issue bonds. Some opposition is made to this on the ground that congress has no right to thus interfere with the prerogatives of a state. The main proposition to admit the state, however, has been partially agreed upon.

More Room for Pendleton.

The senate to-day, on motion of Slater, took up and passed his bill authorizing the secretary of interior to sell 640 acres of the Umatilla Indian reservation contiguous to the town of Pendleton, Oregon. The bill requires that this tract to be surveyed in squares and town lots, and to be sold after appraisement and 30 days advertisement to the highest bidder, payments to be one-third cash and balance on one and two years credit.

A Lawyer's Views Wanted.

The house committee on the law regarding the election of president and vice president held a meeting to-day and decided to invite David Dudley Field to give his views upon the subject at a meeting to be held Saturday. It is believed the committee will report a bill to the house during the present session providing for arbitrament of all disputed questions arising from the election of president and vice president, by U. S. courts, with the right of appeal to the U. S. supreme court.

After a Soft Place.

The retirement of Gen. Brown and promotion of Major Rochester as paymaster-general, with the resultant promotions in the pay department, will leave a vacancy in the grade of major and paymaster, a very nice place and always much sought for. Applications for appointment to fill this vacancy are already pouring into the war department and White House from all parts of the country.

Legislation to be Pushed.

From this time onward it is the intention of republican leaders to push ahead the appropriation bills as rapidly as possible, with a view of procuring adjournment of congress in May. It now looks as if congress will do little business this session besides passing the annual appropriation bills and the river and harbor bill. The appropriation bill, Chinese bill, tariff commission bill, the bill to extend national bank charters, and some measure reducing internal revenue taxation.

Sacramento to have a Public Building.

Representative Page's bill appropriating $100 000 for the erection of a public building at Sacramento to consist of the mint, the post office, and other federal offices, was to-day reported to the house from the committee on public buildings and grounds and placed on the calendar with recommendation for passage.

Gulteau Becoming Depressed.

Gulteau is becoming very much depressed. The jail warden says he no longer assumes the confident air which he always has had except in the presence of newspaper people. He is to be cut off from all outside communication and that fact depresses him very much.

Pugh's Supreme Court Bill.

Pugh introduced to-day in the senate his bill to divide the U. S. Supreme court into three sections, federal, equity and admiralty courts, with three justices for each. Final hearings in doubtful cases are to be before the full court.

Washburne's Bill Approved.

The house committee on Indian affairs approve the bill of Washburne authorizing the secretary of the interior to pay the amounts due citizens of the United States for supplies furnished to Sioux Indians between August, 1860, and August, 1862.

A Temporary Official.

Romero is expected to arrive next week from Mexico. The understanding is that he is to be merely a temporary representative of Mexico at this capital, and Marocal will be eventually appointed to the position.

Nominations.

Among the nominations sent to the senate to-day were the following postmasters: Henry H. Halsey, Dutch Flat, Cala.; C. A. Lounsberry, Bismarck, Dakota; Newman Blanchard, Miles City, Montana.

Democrats will Oppose It.

Democrats will oppose the tariff commission bill as a subterfuge to perpetuate protection, and they will try to unite the party on this issue.

Villard is the name selected for the new town at Burkett's falls, in the Mouse river country. The town is already platted.

CONGRESSIONAL PROCEEDINGS.

Senate.

WASHINGTON, Feb. 8.

Blair introduced a resolution for an amendment of the constitution, prohibiting the manufacture, sale, importation and exportation of alcoholic liquors and other poisonous beverages from and after the year 1900.

Call offered a resolution directing the secretary of state to institute negotiations for a reciprocity treaty with states of Central and South America.

Senate then resumed discussion of the pension arrears resolution.

Blair favored the repeal of the law on the principle governing arrears.

Vest referred to his devotion to the cause of the confederacy, and said he had accepted all that the surrender of Appomattox implied. The legitimate result of the union success was payment of pensions and bounty to men whose valor and heroism gave victory to the union cause. The people who would not thus reward the sacrifice of life and limb for a nation's life would deserve to be stricken from the map of christendom. Had the confederates triumphed he would have, voted to them every dollar of money and every acre of land until their just demands were satisfied.

Maxey said former confederates in this house had voted almost unanimously for the arrears bill and had not introduced repeal bills as logalis claimed.

After discussion by Allison, Hoar, Ingalls and Butler the resolution was laid over till to-morrow.

Senate adjourned.

House.

Kasson, from the ways and means committee, reported the tariff commission bill; referred to committee of the whole and will ask its consideration soon.

The apportionment bill was then considered.

Mills submitted an amendment fixing the membership at 307.

After some debate the apportionment matter went over and Sherman's funding bill was referred to the ways and means committee.

Eulogies were pronounced upon O'Connor, of South Carolina, and the house adjourned.

The Utah Contest.

WASHINGTON, Feb. 8.—The house committee on judiciary gave a hearing this morning to Cannon of Utah, who is contesting the seat which was given to Campbell upon the certificate of the governor of Utah. Cannon contended that the discrimination against him had been merely and solely on account of the religious opinions of the Mormon church, and that such discrimination is directly opposed to the spirit and letter of the constitution. He was elected to a seat in the forty-seventh congress by an overwhelming majority, and is legally entitled to represent his constituents.

Delegate Cannon wires a letter this morning to a paper in New York, denying he had threatened to expose private escapades of members of congress, in order to show that Mormon practices were no worse than those of society generally. He says he attends strictly to his own business. It is a fact that several congressmen have been somewhat worried over reports of what Cannon was going to publish.

PACIFIC COAST NEWS.

CALIFORNIA.

The Call System to be Used.

SAN FRANCISCO, Feb. 8.—In the Produce Exchange the report of the call committee was submitted to a committee of seven appointed to make rules for the conduct of business, and the board of directors was asked to establish a standard of produce as mentioned in yesterday's report. A minority report by Horace Davis and G. W. McNear, opposing the call system, as tending to introduce a gambling feature into the grain trade was rejected.

Pacific Coast Steamship Company Election.

Stockholders of the Pacific Coast Steamship Company have elected the following directors and officers for the ensuing year: Chas. Goodall, C. H. Prescott, John Rosenfeld, Wm. Norris, George C. Perkins, J. L. Howard and Edwin Goodall. For president, Charles Goodall; Vice President, John Rosenfeld; Secretary, Edwin Goodall. The general agents are Goodall, Perkins & Co., who to-day assumed agency of the O. R. & N. Co.

Suit for Damages.

SACRAMENTO, Feb. 8.—Spencer Rodgers by Dunlap & Vanvleet, her attorneys, has commenced suit here to day against the Central Pacific Railroad Co. for $50,000 damages. She alleges that her son, James Mcdeegor Rodgers, fireman in the employ of the company was killed by an accident on the road April 9, 1881, and that his death was caused by negligence of the company.

A Comet Seen.

What has the appearance of being a comet appeared for some two hours this evening, due southwest, about one-third the way to the zenith. It appeared to be all tail and about two degrees long and had no perceptible nucleus. It was first seen about eight o'clock, the tail quite bright and at the lower end broad and brighter. The cloud later observed from view all appearance of the comet save that it lacks a nucleus.

Partial Failure of Crops.

MODESTO, Feb. 8.—It is safe now to say that this year will be a partial failure so far as the wheat crop is concerned. The last sown grain cannot survive. West side prospects were described long ago, only where irrigation can be had. Summer fallowed grain will probably make little more than seed with the usual spring rains. Stock is beginning to feel the need of feed.

ARIZONA.

Indian Depredations.

TOMBSTONE, Feb. 7.—Two men just in from the Dragoon mountains confirm the report of straggling Apaches in that locality. They report finding the body of a murdered man named Wetzel, who was evidently stoned to death and his horse stolen. Wetzel had been engaged in hauling wood into Tombstone and his body was found near a loaded wagon. Eight miles from this city 17 Indians were seen and are supposed to be from San Carlos reservation en route to join the Chiricahua Apaches, who are creating such havoc in Sonora, Mexico. Four companies of soldiers are at Camp Huachuca, but are in no danger, being 25 miles away.

A Fraudulent Agent.

Marshal Williams, Wells, Fargo & Co.'s agent at this place has left here suddenly, leaving several depositors in the lurch. His accounts with the express company are square.

Jury Still Out.

The jury in the case of Billy the Kid, charged with murder, has been out two days.

A Railroad Route being Examined.

YUMA, Feb. 8.—Col. Gladmers Scott, surveyor for the Southern Pacific Railroad Company, left here yesterday evening for Tucson. He is to examine the route of the new railroad from Tucson to the Gulf of California via Cabobi and Moyers district, projected by Gov. F. A. Tritle, R. F. Bevens and others. A favorable report by him may result in an abandonment of the Yuma and Port Isabel route, but it is hardly probable owing to the increased distance.

A Serious Charge.

A Tombstone dispatch says the coroner's jury in the case of Wetzel, found murdered by Indians in the Dragoon mountains, charge responsibility for that and similar occurrences on the northwestern authorities of U. S. military authorities of the territory. It is rumored that three more bodies of victims of the Indians have been found in the Dragoon mountains.

NEVADA.

Comstock Notes.

VIRGINIA, Feb. 8.—Only a few feet remain to connect the main Savage incline with the 2400 foot level. All work is now being done from below, as it would be dangerous to have men working on both sides.

Arrangements have been made by which the Alta Company will at once start a drift south for the Justice Company on the 2150 foot level. This drift will be started at a point about 30 feet from the face of the present drift, carry it just outside the west casing of the Woodville vein. At this the Alta folks will start a drift of their own to the northward.

WASHINGTON TERRITORY.

Seattle Notes.

SEATTLE, Feb. 8.—Mike O'Leary, who had his arm broken, ribs stove in and his shoulder crushed by a falling tree on a logging camp last Monday, died in Providence hospital in this city yesterday.

Col. John McCraken of Portland, W. P. Winans of Walla Walla, and W. J. Groges of Seattle have been appointed a committee to go to San Francisco and investigate the affairs of the Pacific Mutual Life Insurance Co. The invitation to do this comes from the managers of the company itself. The committee will leave Portland on the steamer of Feb. 10th.

JAPANESE AFFAIRS.

YOKOHAMA, Jan. 24.—Dr. Fukuja Shuper, president of the Ayehiken assembly of Mikawa province, was decapitated in his house and his wife mortally wounded by three unknown men, who announced that robbery was not their motive. It is supposed that it was a matter of private spite or political partisanship. Dr. Suzuki was a prominent and public spirited man.

A severe gale at Nishikura destroyed many houses, trees were blown down and vessels in the harbors sustained much damage. A steamer sunk in Harima Bay.

A preliminary investigation of the demands upon the Japanese for treaty revision made by foreign ministers will do nothing until the arrival of the British minister, Parkes.

Telegrams have been received by the Japanese government announcing the appointment of John Russell Young, minister Japanese journals state that Bingham, the present U. S. minister, accepts the appointment.

The reorganization of the ministry has produced some trouble. Its home minister has been anonymously threatened with assassination.

Captain Jacob Schmidt, of Tompkinsville, Staten Island, New York, suffered with severe rheumatism for many years. He used St. Jacobs Oil with splendid effect, and adopted it as a family medicine.

FOREIGN NEWS.

Gladstone and the Marquis of Salisbury Indulge in Debate.

THE "NO MENT" ORGANIZATION CONSIDERED A DANGEROUS ONE.

Secretary Forster has a Narrow Escape from Mutilation, if not Death—Condition of Parnellan Finances.

SPECIAL DISPATCHES TO THE OREGONIAN.

LONDON, Feb. 8.—In the Marquis of Salisbury's speech yesterday in the house of lords, he said Gladstone's utterances in regard to the recent conduct of the government in regard to Turkish affairs, tended to separate England from Germany. He hoped the government would co-operate with the sultan and with France so long as their line of policy were parallel, but would reserve liberty to diverge when interest prompted them to act differently. He deprecated the policy of neutralization, lettering to Ireland he declared the unexampled state of affairs there would not have been allowed to exist in France or America six months. He considered the royal speech an exhortation to persevere in the course previously pursued, "which is," he said, "let anarchy have its way and offer hope to those whom we hope to conciliate, because we are unable to conquer them." He concluded his speech with these words. The country expects the government to meet a calamity of which the doctrines they have preached have been the cause.

Granville, secretary of state for foreign affairs, replied that the present condition of Ireland compared favorably with that during last year, and quoted statistics to prove the truth of his statement. The government, he said, relied upon the beneficial effect of the land act. He stated the government's policy in Egypt was maintenance of rights of the khedive.

Gladstone makes a few Remarks.

Gladstone in the house of commons to-day, in regard to the commercial treaty with France, said the question had for some time been whether to break off negotiations, but they had not yet arrived at a point to warrant this course. He upheld the impartiality of the commissioners under the land act, and said the average rent reductions so far were 23 per cent. In regard to the land leaguers' war against all property, he said he thought there was every indication that a great conspiracy had not only been confronted, but defeated.

P. J. Smythe, home rule member of Tipperary, moved an amendment to the address in favor of a repeal of the union. Debate was taken adjourned.

British Eloquence.

LONDON, Feb. 8.—In a debate on the address in reply to the queen's speech, in the house of commons this afternoon, Northcote assailed the government policy. Gladstone, in an eloquent speech, vehemently attacked the land league, and highly eulogized Forster's efforts to restore order.

The Irish Policy Condemned.

In the commons this afternoon Justin McCarthy, on behalf of the Irish members, gave notice of a long amendment to an address, categorically condemning every point in the government's Irish policy and urging immediately a return to constitutional methods.

A Dangerous Organization.

NEW YORK, Feb. 8.—*Herald's* Dublin: The conspiracy I referred to recently, extends to twenty-four counties, including three of Ulster, and has a semi-Fenian and ribbon association, divided into county battalions, half battalions and district squads of twenty five. Its head organizer is in Dublin. By this organization nationalists and tribes men are to be found at the first time in the history of Irish conspiracies working in unity. An oath binds members to be faithful to the Irish republic and obey their superior officers in everything without question. The object is to deter persons from paying rent, to administer punishment to those who disobey its order promulgated by placards or otherwise, and also to enlist a large body of men who will be drilled.

Granville's Correspondence Published.

The correspondence published from Lord Granville, dated January 7th, deals in detail with the whole Clayton-Bulwer treaty controversy. The *Times* says the cogency and completeness with which the position of England has been defended is received with satisfaction.

Trouble in Cabul.

Intelligence is received here from Cabul that Herat is in revolt over the action of Governor Abdul Kudur Khan, who refused to vacate his post and accept the governorship of Candahar. Ameer Forte retaliated by beheading a brother in Cabul.

Forster's Narrow Escape.

Forster has confirmed the statement that an explosive letter had reached Dublin Castle after his departure for London. If opened as the senders desired he would certainly have lost his hands and might have been killed.

Contents of Forster's Letter.

The explosive letter sent to Mr. Forster contained a scruple and a half of fodide of nitrogen, which is a fearfully dangerous explosive and very seldom used, being difficult to obtain.

Condition of the Paris Money Market.

PARIS, Feb. 8.—Bourse was excited at its close by the announcement that the official liquidator of Union Generale will require a settlement of Union Generale new shares, in which outsiders are heavily engaged. Foreign securities were heavy because foreign markets appear unable to absorb any more stock from Paris. Purchases for cash continue here at an estimated rate of 100,000,000 francs weekly, but are not sufficient to check the decline.

PARIS, Feb. 8.—The bourse is gradually assuming its normal aspect. There has been a great rise in Suez canal shares. At Lyons, in consequence of many bankruptcies, the bourse is virtually extinguished.

A Flat Market.

The *Pall Mall Gazette* says the stock exchange is flat, owing to a report, which it believes correct, that the Austrian offshoot of the union generale has suspended. There was a stormy discussion regarding bonds given the president of the union generale.

Situation of DeLesseps's Party.

PARIS, Feb. 8.—The following dispatch from Lieut. Dauenhower, dated Ismiak, February 4th, has just been received here: DeLesseps's party is between stations Bulenp Bolenti and Kilrouck-Dabelouck, in a narrow wilderness eighty miles long, devoid of habitation and game. J. J. Collins volunteered to stand by the dying seaman, Hans Erickson.

**

The Daily Oregonian.

THURSDAY MORNING, FEB. 9, 1882.

NOT A GLORIOUS CHAPTER.

It must be confessed that the course of the national administration on South American affairs does not make a record to which the bumptious American citizen can point with any great degree of pride. It was at first attempted to throw upon Secretary Blaine the odium of a course of diplomatic intermeddling and mismanagement which had placed our country in an extremely wrong position. But Mr. Blaine in his two recent letters, the one addressed to President Arthur and the other to the people of the United States, shows first that the president was the author of the series of measures which have been so hastily and ignorantly condemned, and second that the measures were unexceptionable, both in their nature and in the manner in which they had been presented. How the president has receded from a policy which if not entirely of his own making, had his distinct approval and support, is a curious though perhaps not exactly a glorious chapter in our history. In his message addressed to congress on the 5th December, President Arthur said: "As in the present excited condition of popular feeling in these countries (Chili, Bolivia and Peru) there have been serious misapprehensions of the action of the United States, as separate diplomatic intercourse with each through independent ministers is sometimes subject, owing to the want of proper reciprocal communication, to cause temporary misunderstanding, I have deemed it judicious at the present time to send a special envoy, accredited to all and each of them, and furnished with general instructions, which will I trust enable him to bring these powers into friendly relations."

It was Trescott who was sent on this mission. The mission was in the interest of fraternity and peace between the South American states, and to this end Mr. Trescott was intructed to propose a conference of all the independent American states to be held at Washington. But Chili has made a complete conquest of Peru and Bolivia, and is imposing upon them extremely hard terms. It was somehow whispered to President Arthur, possibly through his new secretary of state, that Chili would not take kindly any suggestion that might be interposed between herself and the objects of spoliation which she had set before her; and so telegrams were dispatched in all haste to Trescott informing him that a complete change of policy in regard to the South American republics had been adopted by the president. Fearing this might not be enough, the new secretary of state sent for the Chilean minister at Washington and begged him in effect, to accept the apology of our government, with the assurance that if anything had been done which might give Chili offense, the administration was sorry for the fact and heartily repented it. It wouldn't do for the United States to become embroiled with a great warlike power, such as Chili is; for Chili has an iron gunboat or two and we have none, and consequently as war might follow if Trescott's instructions were not revoked, there was no time to lose and the retraction ought to be made as complete and abject as possible. Then Blaine was roundly censured for the whole transaction. But he replied in those two letters which have utterly crushed his critics and which have incidentally placed the administration in no enviable light. This back-down was as unnecessary as it is humiliating. There was nothing in Trescott's instructions which could have given Chili any just cause of offense, and the terror of the administration at the whisper that mighty Chili would take the mission of Trescott as an insult and let her displeasure exhale in a declaration of war, would be altogether ludicrous were it not for the little dash of mortification attending it.

OUR EXPOSED COASTS.

It was estimated by army engineers that $4,000,000 would be needed this year for the repair and re-equipment of coast forts, which, as everybody knows, are decaying and utterly unfit for defensive service. The secretary of war considered these estimates, and dividing the figures by eight, asked congress to appropriate $500,000. The matter came before the house of representatives, which whittled Secretary Lincoln's estimate in turn and passed a bill granting $375,000. The necessity of properly guarding the coasts of the United States was by all thought to be imminent, and the inefficiency of the present forts was admitted by all; but the impression prevailed that our whole system of defenses and fort armament was behind the times and unable to cope with modern naval forces to which it would be opposed in the event of war. The small appropriation granted was with the purpose of protecting the forts from decay, and the spirit of the house was decidedly unfavorable to expenditure for rebuilding until a new and modern system has been adopted. While the bill was before the house Mr. McCook, of New York, set forth the necessity for coast forts. No country was so exposed to attacks as ours. British war vessels could come from Halifax to New York in a few hours, and the vessels of Spain could in a very short time reach Key West, New York, or New Orleans. These nations were always ready for war. It would not do, said Mr. McCook, to trust to luck and the inventive genius of our people as a defense against the attacks of foreign foes. In these days wars are fought quickly and the question at issue is settled in a few months. Our navy is utterly inadequate and our forts are useless. In ten days from a declaration of war, British vessels could be riding in our harbors. Our great cities are at the mercy of foreign enemies. We cannot trust to torpedoes because they are useless unless covered by effective fortifications. Our present system of coast defense is as far from what it should be as the bow and arrow and flint lock are from modern weapons of war. Mr. McCook described at length the situation of New York city and read what the engineers have said about the worthlessness of the city's defenses. For these forts alone the engineers had estimated $840,000 as needed in the coming year. Taking up each fort, he shows its real value. History had taught, he continued, that liberty could not be preserved and an honorable position among nations could not be maintained without some fighting. We should assert distinctly, he added, that on this continent the United States shall be without a superior or rival.

All this applies forcibly and obviously to the Pacific coast. The batteries at the entrance to the Golden Gate are old and could not prevent the passage of a fleet or of a single ship into San Francisco bay. One gunboat could batter the city of San Francisco to the ground without meeting any serious resistance. The defenseless condition of the Columbia river is well known. There almost seems to be some excuse for the recent shabby business with Chili when the exposed condition of the Pacific coast is considered.

General Grant, says the telegraph, has been elected a trustee of Dr. Newman's church, New York. The people of the United States would be glad to see Grant give up politics and devote his time wholly to religion.

QUITE A MISTAKE.

In a discourse in favor of "protection" the Walla Walla *Union* says: "each one has something he wants protected against foreign competition. Even THE OREGONIAN spends thousands of dollars monthly to protect its monopoly of the associated press dispatches and fights the proposal to have the government conduct the telegraphs of the country as it does the mails for the benefit of all." In all of which the Walla Walla paper is egregiously in error. First, THE OREGONIAN has no such monopoly. Any one who desires it can get the service of the telegraph as cheaply as we can. Second, it does not spend a dime to "protect itself against competition;" but if it did, there would be every difference between protecting its business by its own enterprise and asking the government to protect it by law. Of course it gets its news for as little money as it possibly can. It would be glad to get for $200 a month the service which costs it $2000. Third, so far as its own business is concerned, it has not the slightest objection to having the government conduct the telegraphs of the country. Government would carry news for us as cheap as for anybody else; and the extent of the well established journal's business would enable it to distance all competition in its field in the extent and variety of its news. The postal telegraph, so-called, would strengthen greatly all the established journals of the country, and make competition with them far more difficult than now.

Nothing could be more erroneous than the illustration fallaciously drawn from THE OREGONIAN's position as a newspaper in support of the assertion that "each person has something he wants protected." The illustration is a forced one, and has no relation to the subject of "protection." This paper has no "protection," and seeks none. No statute exists in its favor. It is not so absurd as to ask the government to assure it a monopoly of news. It makes no demand for a law to keep others out of the business. All the advantages and facilities it possesses are of its own creation. The field is open on absolutely equal terms to any newspaper which chooses to enter it. Whoever has news to sell may sell it here without let or hindrance. Hence the condition of the news market is that of absolute free-trade. Anybody may enter the business who desires. This paper is not a beggar, with cap in hand before the law-makers as protectionists are, impudently claiming the right to "protection against competition."

We have to-day a contribution in which the writer presents a political theory of the Logan educational bill. The contribution somewhat amuses us, as it comes from a democratic writer who, evidently, associates with that section of his party which doesn't like Mr. Tilden and yet is in great favor of his adroitness as a political manager. But the theory presented in this letter seems to us much more ingenious and fanciful than consistent and well-founded. Set aside the liquor tax for the support of public schools, and there would still be a large excess of revenue. But in fact the matter of revenue does not come in at all as an argument against readjustment of the tariff. The duties which should be reduced or abolished are in the main prohibitory. They yield no revenue or next to none, but constitute a premium or bonus to manufacturers which consumers are forced to pay. There will be little or no loss of revenue from proper adjustment of the tariff on a revenue basis. And hence the theory presented in this letter, though ingenious, hasn't much to stand on. Were the internal taxes wholly appropriated to educational purposes, or abolished altogether, the tariff problem would in fact remain unchanged. Free trade does not mean abandonment of the system of collecting duties on imports. It means abandonment of the system of virtually prohibiting certain classes of foreign products in order that high prices may be exacted for similar home products. Under a properly adjusted revenue tariff all the money would be collected that government would require for ordinary purposes, and the great body of the people would no longer be fleeced for the benefit of "protected" monopolists. The distinction between a revenue tariff and protective tariff is perfectly clear. The first invites importations; the second prohibits or restricts importations to make high prices. Proper adjustment of the tariff is a thing wholly distinct from the internal revenue question. Whether we keep the excise system or not, the customs ought to be adjusted on the revenue system.

The census office has just published a report on the production of bituminous coal, from which it appears that the total amount mined in the United States during the census year 1880 was 42,429,580 tons, of which a total of 29,842,240 tons were produced in the Appalachian coalfield. Allegheny county, Pennsylvania, furnishes over one-tenth, and the states of Pennsylvania, Illinois and Ohio nearly three-fourths of the product. The average price per ton at the mine in 1880 was $1.22, while in 1870 it was $1.92, at a cost of 88 cents. An average of 431 tons was raised per man, and 7 per cent of the year's working time, or about twenty days, per man was lost in strikes. The anthracite production was 28,646,996 tons—nearly all furnished by the state of Pennsylvania—making a total product of the country for the census year 71,067,576 tons. England produced 146,618,122 tons in the same year.

A great deal of license is allowed college boys everywhere, but sometimes they overstep the bounds of decency and good morals, and like less favored mortals must suffer. Princeton, the establishment of sober Presbyterianism, singularly has always been afflicted by hoodlum students and just now is in special trouble. Twenty-three young men have been arraigned for a gross outrage and President McCosh insists that they be dismissed. But it so happens that among the offending twenty-three are sons of ministers of high standing in the church, of worthy deacons and of distinguished men, and the regents are timid. But Dr. McCosh, who seldom says one thing when he means another, insists that the young men must go and go they probably will.

The queen, it is said, will present bills to parliament during its present session to prevent bribery at elections. It is high time for reform in England, as a recent instance of shameless bartor shows. Sir George Elliott, who has just been returned from North Durham, has "put up" over $400,000 in his various parliamentary campaigns. His recent fight cost $35,000 and he reckons it the cheapest of all his battles. It has come to be the regular thing to make what Nevada men call "coin fights" of parliamentary elections, and a candidate who cannot bring money, and a great deal of it, to the contest has no chance of election. American political methods, bad as they are, seem pure in contrast with the English money games.

Prof. Theophilus Parsons, who was Dane professor of law in Harvard university for more than twenty years, and one of the most eminent legal authorities of this country, died in Cambridge, Mass., on the 26th January, in the eighty-fifth year of his age. He was the author of a number of works on jurisprudence which are used as text-books in our law schools and universally consulted as authorities in the courts. The most important of these works is "The Law of Contracts," which was first published in two volumes in 1853, and expanded to three volumes in 1864. Prof. Parsons also wrote several religious works among them "Deus Homo," called forth by the publication of "Ecce Homo," in 1867.

Pendleton is to have more room. Slater's bill authorizing sale of six hundred and forty acres of the Umatilla reservation contiguous to that town passed the senate yesterday and will, of course, go through the house without opposition. All that Pendleton needs now to rival London is houses, people, industries and perhaps another slice from the reservation. It is one of the most prosperous towns in Eastern Oregon, and growing rapidly, as the necessity for more space demonstrates. And when the reservation is in possession of industrious farmers, as it ought to be and will be before many years, it will have a local "backing" equal to any place in Oregon.

President Villard has now on the way to Portland an experienced builder and competent assistants, who will proceed at once to select sites and build elevators at such points along the lines of the various railroads over which he has control as may be deemed judicious and best serve the interests of the farming communities surrounding. This system has been long in use upon the lines of railroad in Kansas, Minnesota, Nebraska, and other western states, and its establishment in this region will be of great assistance to our farmers and grain dealers in marketing that product.

There is a class of writers in England who criticise everything Mr. Gladstone does, good or bad, on principle. A recent visit with his son to Spurgeon's church has called forth a letter intimating a conspiracy between the two to bring about disestablishment. The writer of it recalls the fact that Mr. Spurgeon once wished that the church of England were worse off than it is, for then it might with the more ease be got rid of, and he adds that Mr. Gladstone aids the accomplishment of this wish by promoting such clergymen as will make the church as bad as she can be.

There is good news for Washington territory. The house committee on territories have agreed to report a bill for her admission as a state. It is a better result than could have been hoped for against the strong opposition which has been made. Washington is fully entitled to come in as a state. Her growth is of the most substantial kind. She will have a million inhabitants before her present race of school boys get old enough to be United States senators—a pinnacle of greatness they will all now begin to aim at.

The young man who addicts himself to cigarettes is increasing. We see it stated that the development of the cigarette interest in the past fiscal year is one of the noteworthy features of that remarkable business period. The production of cigarettes reached the large total of 567,396,983 against 408,791,365 in the fiscal year 1880, showing an increase the past year of 158,685,618. In a few years statistics will be taken to show how many cigarette-smoking young men have gone to join the hang-your-hair young man.

A state temperance convention has just been held in Iowa. It adopted resolutions cordially approving Logan's bill to set apart all the revenue raised from the liquor traffic for the support of schools. It also asked the legislature to authorize a special election to give the people of the state a chance to vote on the proposed prohibitory amendment.

Guiteau is said to be very much depressed. His close confinement admits of no ostentatious display of himself to the public and the fact is galling to his vanity. Could his execution be performed within the walls of the jail, with no witnesses but the necessary officials of the law, his humiliation would be complete.

DIED.

Near Moscow, Idaho, Jan. 27, Allen Lewis, aged 25 years, 3 months and 6 days.

Mr. Lewis was born in the state of Oregon, but with his father, Jesse H. Lewis, came to Washington territory some five years ago, and had been married just six months on the day of his death.

In this city, Feb. 8, William Roderic Taylor, son of M. W. and M. M. Taylor, aged 20 months, 1 day. Funeral at 2 o'clock to-day from house No. 204 Third street.

NEW TO-DAY.

WANTED—A SITUATION AS HOUSEKEEPER, in city or country. Apply at 42 Fifth St. 11

WANTED—TWO CROMPTON LOOM WEAVERS and one dresser. Apply at 71 Front St. 9031

WANTED—A GOOD GERMAN OR SCANDINAVIAN cook. Apply at 171 Eleventh st., between Yamhill and Morrison. 9031

WANTED—A YOUNG MAN WANTS EMPLOYment between the hours of 1 and 6 P. M.; is not afraid of work. Address M., this office. 9031

WANTED—A YOUNG LADY WHO WRITES plainly and rapidly desires employment as copyist. Address J. N., Oregonian office. 11

WANTED—A WOMAN WHO CAN COOK CAN get a situation and the best wages at 324 Fourth St. Don't apply unless you are a GOOD cook with good references. 9021

$1000 TO INVEST IN THE COMMISSION or grocery business, where owner will have employment and 25 per cent of profits. Reliable references. Address "GROCER," Oregonian Office. 9 31

BR BK. "ULLOCK," CAPT. WETERSLOSKIE, from Brisbane. Neither the Master nor the undersigned consignee of the above named vessel will be responsible for any debts contracted by the crew. HENRY HEWETT, Consignee. 9031

LOST.

A BUNCH OF KEYS. FINDER WILL PLEASE leave at Union Carriage Factory, corner Second and Salmon streets. 11

FOR SALE.

A FULL-BLOODED ENGLISH RETRIEVER, one Sharp's rifle and a double-barrel shotgun. Apply on board ship "Levi G. Burgess," at railroad wharf, East Portland. 9031

STRAYED OR STOLEN

FROM U. S. SNAG BOAT, ONE DOUBLE-NOSE black and curly retriever dog; little white on end of tail; age 10 months; iron chain collar, broken and mended with copper wire. A liberal reward will be paid on delivering the same to 29 South Second st. 9 9 31

FOR SALE.

20 ACRES 1/4 MILE SOUTH OF MARYSVILLE, or the Kern tract. This tract of 160 acres sold in a week for $55 per acre; some of it has since sold for $70 per acre. We will sell this twenty acres for $900. LENT & McGREW, 40 Stark street.

BURNED.

REAL ESTATE BOOM BURNED! AND IN our hands one million seven hundred and eighty thousand dollars' worth of fine city property for sale cheap, in parcels of from five hundred dollars and upwards. E. J. HAIGHT & CO., Real Estate Agents, 52 Morrison street. 11

FOR PORTLAND.

Is loading and will follow the "James A. Garfield, the schooner NORTH BEND. For Freight apply to SIMPSON BROS. & CO., 41 Market St., San Francisco. 9

DIVIDEND NOTICE.

The Home Mutual Insurance Co. OF CALIFORNIA.

WILL PAY ITS REGULAR MONTHLY DIVIdend of one per cent, upon its capital stock to the Oregon Stockholders on and after Feb. 10, at the office of its agency, southeast corner of Stark and First streets Portland. GEO. L. STORY, 9021 Manager.

ALBINA.—Investors and speculators in Real Estate can find no cheaper or handsomer properties than those Extra-sized Lots we are selling for $200 each. They are located on the extension of Fourth street, East Portland, and are high and level. Terms, one-third cash, balance at from one to four years, with interest at 9 per cent. per annum. Only a very limited number at this price remain unsold.

J. FRED CLARK & CO., Real Estate Agents, 9031m 28 Washington St.

TO WHOM IT MAY CONCERN.—THIS IS TO notify all persons residing in the neighborhood of the Cement Graved Cuts, on the line of the Oregon Railway and Navigation Company's road, now being constructed through East Portland, that until such time as the excavations are completed where blasting is necessary, blasting may be expected between 12 and half-past 12 o'clock on each day. To further warn and intercept, a horn will be blown 15 minutes before the blasts should take place. 9017

WANTS.

WANTED, AN APPRENTICE TO LEARN THE trade; must have good recommendation. J. VAN BEURDEN, Watchmaker and Jeweler. 8 14

WANTED—A SITUATION AS CLERK OR salesman by a dry goods store; best of experience and hand; best of reference given. Address "P. O. Box 307." 7 13

WANTED—400 GALLONS BALSAM FIR. APply to R. G. SKIDMORE & CO., Druggists, 151 First street, Portland, Oregon. 5 6 9 3

WANTED—A PARTNER IN THE HOTEL BUSiness in a prosperous country town; half interest in the real estate and business for sale for $2,000 cash. Apply to E. MARTIN & CO. 8 26 9017

WANTED A GOOD SOLICITOR, TO TRAVEL for the Universal Benevolent Association of California for unmarried persons. Liberal terms to the right man. Good agents wanted in every town in Oregon and Washington territory. Address A. WHITWELL, General Agent for Oregon and Washington Territory, Room 48, Union Block, Portland, Or. 1 24 3m

PRIVATE BOARDING.

ELEGANT FURNISHED ROOMS.

BY THE WEEK OR MONTH, WITH OR WITHout board. Transients accommodated. Location best in the city. Address P. O. Box 276. 65

NEW TO-DAY.

WANTED THREE HARNESS MAKERS. Apply to R. SHERLOCK, 74 Front street. 7 30

McCoy, Cheapest Printer, First and Stark.

A GOOD STEINWAY PIANO FOR RENT. Apply at C. A. ALDRICH'S Candy Store, Bridge. 9

TWO SALESMEN WANTED. APPLY TO THE Singer Manufacturing Co. 92 Morrison st., cor. Fifth. 5017

QUILTS.—HOUSEKEEPERS WILL FIND A full assortment of the celebrated Barker and Jones Marseilles Quilts at our store, which are offered at cost during our fourth annual clearance sale. OLDS & KING, 186 First st., bet. Yamhill and Taylor.

Best Work—Lowest Paying prices—Himes the Printer, 5 Washington street, Portland.

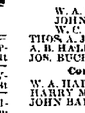

Saved on every dollar's worth of Job Printing by patronizing Edw. A. Swope & Co., the best Printers in the State, 109 Front and 5 Washington Sts. Blank-Books made to order.

THE ESMOND RESTAURANT,

THE BEST IN THE CITY.

Special Rates to Families.

TAX NOTICE.

THE TAXPAYERS OF MULTNOMAH COUNTY will please take notice that the tax roll for the year 1881 has been placed in my hands for the collection of taxes, which are now due and payable at the office of the sheriff, at the court house. An early settlement particularly requested.

JOSEPH BUCHTEL, Sheriff and Tax Collector of Multnomah County.

147 Third Street.

FOURTH WEEK OF

The City Dry Goods Store's Annual Clearance Sale

AT ACTUAL COST,

is now in progress, with additional clerks in attendance. Come early each day. (John Wilson's old stand.)

Entertainment for the benefit of Good Samaritan Hospital.

A CARD.

THE LADIES AND GENTLEMEN CONNECTED with the entertainment to be given on Friday evening for the benefit of the Good Samaritan Hospital are pained to learn that there was cause of dissatisfaction in the sale of reserved seats yesterday morning, and beg to say that the matter had been placed in the hands of Messrs. D. W. Prentice & Co., who have had large experience in the business. The undersigned, previous to the opening of the box sheet, instructed Mr. Prentice, in selling, to limit the number of seats to each applicant to six, which was deemed a very liberal apportionment. Exceptions were made to the ladies and gentlemen managing (exceeding ten persons) who take part in the entertainment, who were allowed to choose two seats each (and no more) before the sale of tickets commenced. About one-half of the members availed themselves of the opportunity. Our friends, U. S. officers and their families, of Vancouver, who have courteously tendered a boat expressly for the occasion, when their representative was reached in regular order in the line, was allowed to take the whole number of tickets required. No other exceptions should have been made. We fear Mr. Prentice's well known amiability prevented his rigidly enforcing the rule. We desire, in behalf of this noble charity, to thank the friends who have so generously responded to its call for help, and trust that this unfortunate circumstance in connection with the sale of seats may not cause unkind feelings; and in order to give all an opportunity to aid its good work the entertainment will be repeated on Saturday evening, 11th inst.

The seats in the gallery have been cushioned, making that the most desirable portion of the house. The theater has been put in excellent condition, new scenery added, and we may safely say that no labor or expense has been spared to make the entertainment worthy the kind interest manifested.

Any friend of the hospital who has been overlooked in the matter of invitation will be cheerfully furnished upon application to the undersigned.

J. McCRAKEN.

Portland, Feb. 8, 1882.

Help Us!---We Seldom Ask.

FIREMEN'S BALL!

AT

Turn Verein Hall, Feb. 21, 1882.

BENEFIT OF THE

Firemen's Mutual Aid Association.

FIREMEN'S MARCH AT 8 P. M.

Honorary Committee:

W. A. HART, Chief Engineer, P. F. D.
JOHN KEARNEY, 1st Ass't P. F. D.
W. C. McKEAN, 2d Ass't P. F. D.
THOS. A. JORDAN, J. H. LYON,
A. B. HALLOCK, HARRY MORGAN,
JOS. BUCHTEL, ROBERT HOLMAN.

Committee of Arrangements:

W. A. HART, H. L. NORDEN,
HARRY MORGAN, WM. LUNDBERG,
JOHN BARRY, P. B. HARRINGTON,
HARRY GUHR.

Reception Committee:

JOS. SIMON, Pres. P. F. D.
GEO. C. SEARS, Pres. F. M. A. S.
R. M. McMASTER, Sec'y P. F. D.
THOS. A. JORDAN, ex-Chief Engineer.
CHAS. ALBIE, Foreman No. 1.
T. B. TREVETT, Foreman No. 2.
JAS. KIERNAN, Foreman No. 3.
HARRY MORGAN, Foreman No. 4.
C. C. DOBELBOWER, Foreman No. 5.
M. F. SHEEHAN, Foreman No. 6.
WM. McLEAN, Foreman V. H. & L. No. 1.

Floor Committee:

JOHN BARRY, R. G. SKIDMORE,
W. E. JONES, H. B. GRIFFIN,
CHAS CHRISTIE, W. F. MATHEWS,
WM. LUNDBERG, MARTIN WALLACE.
HENRY GUHR.

Members of the various companies are requested to appear in uniform.

Tickets (admitting gentleman and lady).....$1.

LAW CARDS.

B. F. DENNISON. C. B. WATSON.

DENNISON & WATSON,

Attorneys and Counsellors-at-Law,

PORTLAND, OREGON.

Room 31, Union Block, Jn30tfm
Consultation and advice free to ladies.

C. B. UPTON & WM. H. UPTON,

ATTORNEYS-AT-LAW,

Walla Walla, W. T.

SPECIAL ATTENTION PAID TO COLLECTIONS at Pendleton, Centerville, Weston and Milton, Or., Walla Walla, Waitsburg, Dayton, Pomeroy, Colfax and Palouse City, W. T.

TO OWNERS OF REAL ESTATE

"While the boom is on, and before the bubble bursts," give us four properties for sale. We have buyers at fair rates for any amount of City and Suburban Properties. Send in your instructions before the boats get possession of the market.

J. FRED CLARK CO.,

Real Estate Agents,

9 31 tf 28 Washington St.

MRS. A. LARSON,

MANUFACTURER OF

ALL KINDS OF HAIR WORK,

EAST SIDE FIRST ST., BET. JEFFERSON AND COLUMBIA.

Switches made to order.

Lessons given in Hair Work. Jn4tfm

NOT INFLATED.

The owner of 25 by 100 feet on Front St., on which there is a two-story brick building, has not felt the "boom," and will sell at the price of ten years ago, $11,000—only $2,000 cash, balance five or ten years. We have only two $400 Lots in Wilson's addition, unsold. 7 31 FERRY & WHITE.

FOR SALE.

A very handsome property on Morrison St., price $10,000. Also, a choice lot on First st., price $8000. A few of the low-priced lots in Wilson's addition. FERRY & WHITE, Real Estate Agents 7 31

FOR SALE—A BARGAIN.

10 acres; good house, cost $2,800; barn, cost $450; two orchards, small and large fruit; near East Portland. Price, $4,500. FERRY & WHITE, Real Estate Agents. 7 31

TO LET.

ROOMS TO RENT.

NEELY FURNISHED ROOMS CAN BE HAD at 75 North Eighth, corner of Everett. Prices reasonable. 8 24

TO LET.

BY THE DAY, WEEK OR MONTH, NICELY furnished rooms in the Sherlock House, corner Second and Oak. Night keys furnished roomers when desired. my6m3m

BUSINESS SPECIALS.

FORTUNE TELLER.

CHARMS FOR LOVE AND LUCK. MME LEROY 73 First st., up stairs. Fee $1.00. 10

MISS CARRIE,

LATE OF SAN FRANCISCO, WISHES TO INform the ladies of Portland that she has opened a fashionable dressmaking establishment on Third St., between Washington and Alder. Cutting and fitting a specialty. Suits made stylish and elegant from $25 to $12. Country orders promptly attended to. 2 7 3m

WEEKS & MORGAN, Wholesale & Retail Grocers and Feed Merchants, Nos. 247 249 and 251 Front st., bet. Main and Madison.

BERKHART & STOLTZ, Butchers and Packers, cor. Second and B sts., offer a full line of best quality of Meats, Hams and Bacon. 7 11

SEATTLE PROPERTY.

ALL PERSONS HAVING PROPERTY IN SEAttle, who want to sell it, will find purchasers by communicating with the undersigned. Give a description of the property and prices asked.

NELSON & PHINNEY, Seattle, W. T. 10

SPECIAL NOTICES.

NOTICE.

NOTICE IS HEREBY GIVEN THAT WE WILL not be responsible for any debts contracted by Henry Short, son of Mary Hofer. MARY HOFER, Milwaukie, Or., Feb. 1. 6 9 tf GEO. HOFER.

NOTICE.

TO THE STOCKHOLDERS OF THE OREGON and Washington Fish Propagating Co.: You are hereby notified that there will be a special meeting of the stockholders of the Oregon and Washington Fish Propagating Company held at the board of trade room, in the city of Portland, on the 8th day of February, 1882, at 7 P. M., for the purpose of authorizing the directors to tender the hatchery on the Clackamas river to the United States government for fish propagating purposes. By order of the board of directors.

J. W. COOKE, President Or. & W. Fish Propagating Co. 9 5 3td

PROFESSIONAL CARDS.

J. SHERWIN,

ARCHITECT AND SUPERINTENDENT.

Offices—Rooms 41, 42 and 43, third floor, Union Block, First street, Portland, Oregon. Jn6tfm

MARVE & WEBBER,

Civil Engineers and Surveyors.

Office—23 Stark St., Union Block, Portland, Or. (With Jn30 Ferry & White, Real Estate Agents.

COOK'S MUSIC PARLORS.

TWENTY YEARS EXPERIENCE AS AN INstructor enables Prof. Cook to economize the time of the pupil.

Third Floor Babbe's Block, Corner Second and Washington Streets.

DR. E. C. GEIGER.

Homeopathic Physician and Surgeon,

No. 85 Fourth St., Portland, Or.

G. M. WELLS, M. D.,

PHYSICIAN AND SURGEON,

Office—Rooms 56, 57, 58 Union Block, Portland, Or.

DRS. A. S. & Z. B. NICHOLS,

HOMEOPATHIC

Physicians and Surgeons,

Portland, Oregon.

Rooms 59, 60, 61 and 62, Union Block.

SPECIALTIES:

Dr. Z. B. N.—Diseases of Women.
Dr. A. S. N.—Diseases of Eye, Ear and Throat.

SHIPS' NOTICES.

BR BK. "SIR LAUNCELOT," CAPT. SHORTland, from Honolulu. Neither the master nor the undersigned consignee of above named vessel will be responsible for any debts contracted by the crew. 9 3 3t HENRY HEWETT, Consignee.

FOR SALE.

TO ALL WEAK-KNEED.

ALL PERSONS HAVING REAL ESTATE IN Portland, who wish to realize upon the same before the crash, can find cash purchaser at present market prices, by giving list of property and prices. Lock Box 3, Portland, Oregon. 7 6 tf

EXTRAORDINARY BARGAIN.

80 ACRES $250—1 MILE FROM PARK ST. ferry; fine location, easily improved. Land adjoining can be had for $75 per acre.

LENT & McGREW, 40 Stark St. 9 3

A BONANZA FOR SOME ONE.

A STOCK OF GENERAL MERCHANDISE OF about $2000, together with store house, ground, etc., is offered for sale for the next 30 days. It is located in one of the richest and healthiest portions of country very handy to shipping; low freights; only nails, and among the most prosperous farmers to be found anywhere. Object in selling, failing health and a change of country. Persons meaning business can get particulars from FERRY & WHITE, Real Estate Agents, 28 Stark St.

FOR SALE—MILL PROPERTY IN SOUTHERN OREGON.

THE FLOURING MILL AND VALUABLE water power privilege owned by the Eberlein estate, near Roseburg. The property embraces an unsurpassed mill site, 25 acres farming and grazing lands, 10 acres for additional mill site, suitable for woolen mill, with right of way for ditch to same. Rare opportunity for investment. For particulars address J. C. FULLERTON, Roseburg; or McDOUGALL & BOWER, 88 First St., Portland. 12 26 3m

SUBURBAN LANDS.

75 ACRES, SIX MILES EAST OF PORTLAND; 50 acres under cultivation; house, barn, orchard, etc.; price, $2500.

40 Acres, three miles south of Portland; commands a fine view of the city and surroundings; would make a delightful suburban home; price, $2500.

7 1/2 Acres three miles east of Portland; fronts on good road; level land; price, $90 per acre.

480 Acres; dairy farm; all grass land; convenient to market; good buildings; price, $45 per acre very cheap.

10 Acres, two and one-half miles from city; level; good suburban location; price $125 per acre.

80 Acres, nine miles west of Portland; timber land; price, $10 per acre.

For further particulars of the above and a large number of other lands near the city, see

Jn6tfm VAN B. DELASHMUTT.

WHO WANTS IT?

HERE I AM, WITH ONE MORE CHOICE farm, that must be disposed of within the next sixty days. It belongs to an estate and has to be closed out. There is 101 acres of it, all under a high state of cultivation, with good houses all around it. It is located one mile south of Gervais, on the line of the O. & C. R. R., in the very center of the Willamette Valley; 81 acres of it under the plow, 10 acres timber. There is now growing on the place forty acres of fall wheat, a good orchard, lots of blackberries and other small fruits; a fine two-story brick house containing seven large finished rooms, good cellar; good barn and other outhouses; one harvester, one running mill, one seed drill, plows, harrows and a lot of small farming implements too numerous to mention. Price $2500; half cash, balance on time. For further particulars call on or address HARRISON B. OATMAN, Portland, Or. Jn6tfm

FOR SALE AT A SACRIFICE.

ONE HUNDRED TOWN LOTS IN THE COSY little town of Cancunah, on the banks of the Willamette river, adjoining Oregon City. Here is an opportunity to invest a small amount of money, which will in the near future pay you an hundred-fold upon your investment. Call at my office, get prices, see maps and plans of the property. I have also about one hundred acres adjoining Canemah, which is divided up into tracts of from forty acres to one good timber; others adapted to gain on purposes; some stone quarries, and others carp ponds for those wishing to engage in the fishing business. Anything you want. Just call around, make a reasonable offer, and you will get yourself a home for a very small amount of money. This property is to be sold for just what it will bring—first come first served. Call upon or address HARRISON B. OATMAN, Jn6tfm S.E. Cor. First and Stark Sts., Portland.

AUCTION AND COMMISSION.

S. L. N. GILMAN. M. CROCKER.

GILMAN & CO.,

Auctioneers and Commission Merchants,

No. 42 First St., bet. Pine and Ash.

AUCTION SALES OF REAL ESTATE, FURniture, General Merchandise, Horses, Cattle, Buggies, etc.

REGULAR SALE DAYS—Tuesdays and Fridays, at 10 o'clock A. M.

REGULAR AUCTION SALE

OF

HOUSEHOLD FURNITURE

We will sell at our salesroom, No. 42 First street,

FRIDAY, FEB. 10, 1882,

At 10 o'clock A. M.

CARPETS:

200 yards Tapestry Brussels Carpets;
100 yards Two-Ply Carpets.

ALSO

Bedroom Suits, Mattresses, Pillows, Blankets, Comforts, Sheets, Crockery, Glassware, Mirrors, Cutlery, Wool Mattresses, Lounges, Lamps, Clocks, Brackets, Cook Stoves, Heating Stoves.

ALSO

1 Piano, 2 Iron Safes, 25 reams Paper, and a large assortment of MERCHANDISE.

GILMAN & CO., Auctioneers.

S. FRIEDMAN,

Auctioneer & Commission Merchant

AT THE

Old Auction House, S.E. cor. First & Pine sts.

will sell at auction all kinds of general Merchandise, Furniture, Real Estate, Horses, Cattle, etc.

Will buy Furniture, Entire Stocks of Merchandise, or will sell for parties owning them. Also, keep an assortment of General Merchandise for

RETAIL TRADE.

Sale Days, Wednesdays and Saturdays.

MILLINERY AND FANCY DRY GOODS.

SPECIAL

TO THE

TRADE

OF

S. LIPMAN & CO.

ST. PETER,

ONE HUNDRED PIECES

40 INCH ALL WOOL

COLORED CASHMERES,

ALL GOOD SHADES,

Price 75 cts. per yard.

S. Lipman & Co.

Cor. First and Washington Sts.

Portland, Or.

The Leading Suit House.

Not less than five hundred of the leading ladies of Portland and vicinity, noting through the press that my establishment is entitled to be named The Leading Suit House, having earned the title by making one of the handsomest exhibitions of Dresses and Cloaks on the Pacific at the late Mechanics' Fair, have expressed by their patronage their approval of the decision of the honorable directors, who have awarded me the first two premiums—one for a dress suit with a detached walking suit, and one for cloaks. Mrs. Litt will again take pleasure in meeting her many customers. Address orders to H. B. LITT, Leading Suit House, Portland. P. O. Box 377.

ORIGINAL AND GENUINE.

We wish to thoroughly impress upon the mind of every buyer of Dry Goods and Gents' Furnishing Goods that during this, our FOURTH

[illegible] Sale

EVERY article and line of goods in our store is offered

AT COST. AT COST. AT COST.

NO OLD STOCK—NO TRASH,

But desirable goods of intrinsic worth, suited to the wants of every man, woman and child. Special attention is called to our

SILKS, DRESS GOODS, CLOAKS, [illegible] AND GENTS' FURNISHING GOODS.

OLDS & KING,

186 FIRST ST., BET. YAMHILL AND TAYLOR.

OREGON AND WASHINGTON

REAL ESTATE INVESTMENT COMPANY.

Organized Jan. 26th, 1882.

MANLEY & TRUMAN, Managers for the State of Oregon.....Office at Portland
R. S. OAKLEY & CO., Managers for Washington Territory.....Office at Seattle

BRANCH OFFICES

At the Dalles, Pendleton, Salem, Albany, Astoria, Corvallis, Eugene City, Roseburg, Or. Walla Walla, Spokane Falls, New Tacoma, Port Townsend, Colfax, Olympia, W. T.

OBJECT OF BUSINESS:

To loan money to buy or sell improved and unimproved country and city property; titles examined, taxes paid, rents collected. Also to act as general agents for persons residing in other States. Those wishing information in regard to country and city property in Oregon and Washington we will be pleased to inform them.

All Correspondence address to the Managers at Portland or Seattle.

BOOTS AND SHOES.

REDUCTIONS! REDUCTIONS!

ROOM! ROOM! ROOM!

Before my departure for the East, where I will purchase my Spring stock, I intend making a sweeping reduction in prices, as I need room.

Look at a Few of My Prices:

Ladies' Calf Buttons	$1 00
Ladies' Calf Buttons, worked B. H.	1 50
Ladies' Pebble Buttons	2 00
Ladies' Pebble Buttons, worked B. H.	2 50
Ladies' American Kid Buttons	2 00
Ladies' B. Calf Lace Shoes	1 25
Ladies' Calf Lace Shoes, lined	2 00
Men's Full Stock Kip Boots	3 00
Men's Calf Dress Boots	$3—4 00

Children's Shoes will be sold at correspondingly low prices.

Call and Convince Yourself.

NEW YORK BOOT AND SHOE STORE,

H. GALLICK, Prop'r,

193 First Street, Portland. d3m

The Shirring and Ruffling Machine,

INDISPENSABLE

TO DRESSMAKERS AND MILL

The Daily Oregonian.

THURSDAY MORNING, FEB. 9, 1882.

Entered at the Postoffice at Portland, Or., as second-class matter.

SUBSCRIPTION RATES.

BY MAIL—POSTAGE PREPAID—IN ADVANCE.

Daily, per month..... $ 1 00
Daily with Sunday Oregonian, per month..... 1 20
Daily, per year..... 10 00
Daily with Sunday Oregonian, per year..... 12 00
Sunday Oregonian, per year..... 2 50
Sunday and Weekly Oregonian, per year..... 3 00
The Weekly Oregonian, per year..... 2 00

TO CITY SUBSCRIBERS.

Daily, per week, delivered, Sunday excepted..... 25
Daily, per week, delivered, Sunday included..... 30

WEATHER PROBABILITIES.

SPECIAL DISPATCH TO THE OREGONIAN.]

WASHINGTON, Feb. 9.—Indications for Southern California, fair weather. For other Pacific coast regions, cloudy weather with rain.

CITY.

BARMAN'S CREDITORS.—The San Francisco *Bulletin* of recent date gives the list of the Barman's creditors in that city as follows: Hyman Bros., $1144; Michels, Friedlander & Co., $1024; W. Cohn & Co., $902; Weil & Michels, $1171; Cahn, Nickelsburg & Co., $1628; P. Derwrin & Co., $1209; M. Hyman & Co., $1748; Neustadter Bros., $720; Reiss Bros. & Co., $1143; Greenbaum, Sachs & Freeman, $1866; Sachs, Heller & Co., $1067; S. O. Alexander & Co., $1091. Coleman Bros., $1580, and others, whose claims will swell the total there to $42,000, which, added to the Oregon claims, increase the amount to nearly $64,000. The attorneys of the San Francisco creditors have brought an equity suit to set aside the Oregon attachments, and an injunction has been issued in Portland forbidding the disposal of the goods. In the suit in equity it is alleged that the claims of Barman's brother and Alexander Mayer, aggregating $15,985, are fraudulent.

JOINED A NEW JURISDICTION.—Willamette Council No. 1, Order of Chosen Friends, Tuesday night joined the Independent Order of Chosen Friends of the Pacific coast. Dr. Cohn, the deputy grand councilor for Oregon and Washington was present at the meeting and received the new council into the Pacific coast brotherhood. After this step the following officers were elected: F. G. Abell, P. C. C.; N. S. Pierce, C. C.; Mrs. Kate C. Abell, V. C.; Mrs. Mary Pierce, Prelate; E. C. Wheeler, Secretary; Geo. A. Pleasance, Financier; Wm. Gaillek, Treasurer; Miss Mattie Downing, Marshal; Mrs. E. E. Smith, Warden; Thomas Corbin, Guard; P. R. Skinner, Sentry; Dr. C. H. Wheeler, Medical Examiner; S. R. Irwin, L. Prager, Frank G. Abell, Trustees. The movement to join the Independent order seems to be general in Oregon.

THE CUSTOMARY ROW.—About half past twelve this morning a row occurred in Charley Turk's boarding house between Charles Rose, a Jamaica negro, and John Gibson, a runner for the house. Policeman Dobbins arrested the negro, who came into the station house screaming and wailing at the top of his voice. After being quieted, he said that Gibson had got him to desert from his vessel a few days ago, and was going to ship him again this morning, but upon his refusal to go, the man struck and beat him. Gibson was also arrested, and said the negro had come to the house beastly drunk, and while he was attempting to put him to bed, Rose bit him in the arm. Gibson bared his arm and showed the imprints of two rows of teeth, blood flowing from the wounds. Both were locked up for the night.

FATAL ACCIDENT.—Tuesday morning about 9 o'clock Frank Compton, a bridge carpenter, fell from the bridge at Kibblins' ferry, on the Sandy, and was killed, living only two hours after the fall. He with another man was engaged in guying a heavy piece of timber, when the rope broke and both fell. Compton's companion caught hold of some timbers, thus saving his life. Mr. Compton was a hard-working man. He has a wife and child living in Dallas, Polk county, and a father in Lebanon, Linn county. Only a month ago a man fell from this same bridge, and is yet in the hospital with a dislocated spine.

INCORPORATION.—Yesterday afternoon articles incorporating the Prospect Hill farming company were filed in the county clerk's office by John R. Foster, J. H. Kuezle, C. H. Lewis, T. A. Davis and H. W. Corbett; capital stock, $100,000; duration, perpetual; object, buying, selling and cultivating lands; shipping and forwarding and building a railroad from Moorhouse to Umatilla landing; principal office in Portland. This incorporation is simply a formal partnership among the gentlemen above named, who have been conducting farming operations in Umatilla county for several years past.

NEW WAY OF PAYING OLD DEBTS.—James Murphy was arrested on a charge of assault and battery preferred by James Meier, who stated that when he (Meier) came to town some time since Murphy was a runner for the Virginia hotel and took him there. After becoming acquainted with Murphy, Meier loaned him some money. The next day Murphy was discharged by his employers and left the hotel, forgetting to pay this debt. Meier yesterday saw Murphy on the street and asked him for the money, when Murphy struck him in the face. Murphy was locked in the city jail to await trial.

TWO MORE BOUND OVER.—Lillie Parker and Chas. Crowley, who were arrested a few days ago upon suspicion of being concerned in the robbery committed at the Cascades, were examined before Justice Davis yesterday morning and each bound over in the sum of $300. W. H. Counselins, who has been in confinement since his arrest, was yesterday released, bail having been furnished. The woman, Lillie Parker, and Charles Crowley will in all probability be released to-day, as their friends are now doing all they can to get bonds for them.

RUSH FOR SEATS.—Never in the history of Portland was there so important a demand for reserved seats as was shown yesterday at Prentice's for Friday evening's charitable entertainment. Every seat in the opera house and dress circle was taken within one hour. Those who did not secure desirable locations are loud in their complaints, which are answered by Col. McCraken in the advertising column. To appease a very large number who were disappointed, a second performance will be given Saturday night.

LINCOLN'S BIRTHDAY.—Sunday evening at seven o'clock the First Philosophical society will celebrate the seventy-third anniversary of Abraham Lincoln's birthday with appropriate exercises. Among the speakers mentioned by the committee in charge are James Keck, E. W. Ryan, H. Y. Thompson, E. W. Morrison, C. J. Curtis, Geo. P. Riley, Mrs. A. S. Duniway, Dr. Alex. Rosenapfel and others. The Colored Glee club will render appropriate music.

FIREMEN'S BENEFIT BALL.—Tuesday evening, Feb. 21st, the Portland fire department will give a ball at Turn-Halle for the benefit of the Mutual aid association. The department seldom asks the public for assistance, and as this appeal is for the funds to assist the families of their sick, it should meet, as it no doubt will, with hearty response.

THE SALMON HATCHERY.—It was decided last night by the directors of the Oregon and Washington Fish Propagating Company, who hold a hatchery on the Clackamas river, to turn the establishment over to the government. Details of the transfer will be made public at the next meeting of the board of trade, to be held Monday night.

INTERESTING BOOK.—The following volumes which the Hon. Matthew P. Deady has donated to the library, entitled "General Lane's Brigade in Central Mexico," by Albert G. Brackett, M. D., he received from the general in April, 1851, at his home in Roseburg, a short time before his death.

WELL OUT OF IT.—George Cook, one of the assassins of Arat, the man who was shot in Schneider's saloon Sunday night, was yesterday found guilty of assault and battery. He was fined $50 and costs. His counsel, A. A. Campbell, gave notice of appeal.

RECOVERED.—J. W. Westfall, who was shot at Toledo about six weeks ago, was on the street again yesterday, having recovered from his wounds. The bullet which lodged in the muscles of his neck is still imbedded there, but causes him no annoyance.

REHEARSAL.—On account of Friday evening's performance at the theatre, the Orchestral Union will hold their weekly rehearsal this (Thursday) evening at 8 P. M. A full attendance is desired.

WORK COMMENCED.—Yesterday a large force of men began work on making the excavation for the O. R. & N. Co's dry dock below Albina.

THE COURTS.

U. S. CIRCUIT COURT—DEADY, J.

WEDNESDAY, Feb. 8.

YON NONE vs. F. N. Shurtliff.—Demurrer to complaint set for hearing Friday, Feb. 10th.
Court adjourned to Friday.

SLIGHTLY DAMAGED.

$1300 worth of laces, embroideries, corsets, etc., were damaged at the recent fire in Mellis Bros. & Co's store. The loss was promptly adjusted by the insurance companies, and we are now at liberty to offer them for sale. As no one refuses a bargain when it is offered an early call is advisable.

Ask any of the fair sex where to get the choicest candies, and they invariably recommend S. L. Stone, First and Ash.

The largest and best selected stock of Valentines in Portland can be seen by calling at the popular music house of J. H. Robbins & Son, 229 First street.

D. W. Prentice & Co., leading music dealers, the only house in Portland that deal in musical merchandise exclusively. Largest stock of pianos, organs, sheet music and everything that pertains to the music business. Send your orders direct to us.

With a large experience here and elsewhere, Smith & Hansen, of the St. Charles restaurant, can and certainly do set for their patrons the best meals obtainable in the city. Indulge in a meal.

Valentines, Valentines, Valentines—cheapest and finest in the city. North Pacific News Co., 147 First street, near Holton house.

The land belonging to the estate of the late William Love, situated on the Vancouver road about four miles from Portland, will be sold on Saturday, the 11th of February, at 10 o'clock A. M.

TURK AND HIS GANG.

A Fair Sample of his Treatment of Sailors.

Below is given an epitome of the testimony in a case tried yesterday in which two of Jim Turk's strikers were charged with brutally assaulting a sailor. It is only a repetition of forty or fifty cases of similar character which have been tried in the police and justices' courts within the past three years. As usual, Turk proved himself innocent. In his effort to defend—prosecution by bringing a counter charge against his victim, Mr. Thomas Ward and himself unable to visit salem without paying his fare, and to secure board at the state's expense for a year or so.

The case of Wm. Palmer and Thomas Ward for assault and battery, also the one against Hansen of assault with a dangerous weapon, were all three on trial yesterday in the police court. They were tried together by consent. The prosecuting witness, (Hansen) was first called, who testified that he first saw Ward and Palmer Saturday, the 4th, when they tried to get him to desert and come and board with them. He took several drinks with them and received $2 from Ward. He returned to his vessel that night late, and with Ward took a bag and chest of clothes to Turk's boarding house. He then went away and did not see them again until Sunday, a little after noon, when they attacked him. Turk was also present at the time of the row. No revolver was drawn by him, but Palmer pulled it from his coat where he had it concealed. Ward knocked him down and kicked him in the face. When cross-examined he stated that they had offered him $10 to leave his vessel, a Norwegian bark, and allow the captain to ship him; that they could procure $75 per month for him on an American or English vessel. This he refused to do. He did not fire a shot, and does not think anyone else did.

Freddie Jackson, a boy eight years old, was next examined, and stated that both men jumped on Hansen, and after he was knocked down, Ward kicked him, Palmer standing by, saying "Give it to him." He identified the men in the police court. He said Mr. and Mrs. Sweeney were there at the time.

Mrs. Sweeney testified that she did not see the fight, but heard Hansen cry out, and on running to the front door of her house, saw him get up from the ground with blood on his face. She did not hear a pistol shot.

Mr. Sweeney said he saw the row, but could not identify the assailants. He recognized Hansen, however, and said he saw James Turk looking on. He did not hear any pistol shot or see any weapon of that kind.

Mrs. Wolf said she did not see the row, but saw Hansen walking away from the scene with his face bloody. She did not hear any pistol shots.

E. B. Card was subpœned, but the questions put to him were overruled, and he had little to say.

James Turk said he was walking with Ward and Palmer, when they saw Hansen, and Ward asked him for $2 that he (Ward) had given him. Hansen refused to give it to him, and drew a revolver from his pocket, when Ward rushed on him and succeeded in getting the weapon away. Ward then knocked him down. He also tried to tell how Hansen came to his house, but was interrupted, and did not make much of it. Palmer's testimony was about the same as Turk's. Ward also told the same story, and when asked whether Hansen had shot at him, said he did not, while in an affidavit he swore Hansen had shot at him. He said he was excited when he swore out a warrant for Palmer's arrest, and did not know what he meant by saying Hansen had shot at him. The case against Hansen was dismissed; Palmer was also discharged. Ward was fined $50 and costs. The trial was no sooner over than Deputy District Attorney Mulkey swore out a warrant for Ward's arrest, charging him with perjury. The warrant was served and Ward was confined in the city jail. He will, in all probability, be convicted of this charge.

INCOMING PASSENGERS.

The State of California sailed from San Francisco yesterday with the following passengers:

H E Simmons, Mrs E Bowman, J G Lucas, John Jacobs, Miss May Hurchings, J H Babbitt, Geo Sherman, wf and 2drs, Wm Phereyon, Wm P Siple, J Steinberger, J W Lane, Mrs A J Strowbridge, Mr Glensford, Mrs McGinnis, G H Humphrey, Rev G E Boswell, Mrs J H Cameron, S J Parker, H Chwatness, Wm Corcoran, Mrs; Cress & 2 chn, J. Mathews, Dan Donahhe, J A Johnson & wf, E S Sheridan, G E Palmer, Mrs Vincent, P Hammond, M Marmion, Mrs F R Thorn, J G Dockerell, A B Bridwell, J B Hellie, E M Furnish, E Ames, Miss L Beasly, C L Hogan, C McDonald, S White, W H Walker & wf, J Starr, wf & sister, E A Eslow, Chas Rogers & fmy S B Day,
B Bowman, T W Miller, J H Cavanaugh, A T Arrowsmith, Mrs A Kellogg and child, G E Atkinson, G S Sherman and wife, H W Cleaveland, C H Hamilton, wf and son, Jos Johnson, G Twillist, Capt Thos McGregor, H Simmons and wf, D H Richard, D L Bacon, Jos Hume, Mrs Geo Shiel, N Adams and wife, J F Port, J S Sanderson, H. Matthews, wf & ch, E M Donahue, Mrs R Rogers, J Hoenlank, B F Harding, T J Veach, A J Robinson, T Brady, Mrs T J O'Connor, Mrs McKay, H O Andrews, H B Flood, John Hunter, Son Ark, H Townsend, J J Johnson, J W Ritz, Mrs J H Bentley, P Hastings, wf & ch Miss A H Eslow, J H Dillabough, J Hillbronner.

BRIEF MENTION.

The Oregon sails hence at midnight.

Mr. C. E. Pentland of Scio is in the city.

Board of fire delegates' meeting to-night.

Mr. Chas. B. Moores of Salem is at the Clarendon.

Mr. J. C. Fullerton, of Roseburg, is at the St. Charles.

Mr. and Mrs. Linden W. Bates of Corvallis are at the Esmond.

The burning of an out-house in the university campus called the Salem fire department out at 12:30 yesterday morning.

Mr. J. Van Bourden, who is down with pneumonia was reported critically ill yesterday, the disease having assumed its worst form.

METEOROLOGICAL REPORT.

Signal service United States army. Division of telegrams and reports for the benefit of commerce and agriculture. Report for the last 24 hours. The following observations are taken at the same moment of time at all the stations named.

PORTLAND, Feb. 8, 7:57 P. M.

Stations on Observation	Height of Barom.	Change last 3 Hours	Wind: Direc tion	Wind: Velo city	Rain: fall in inches	State of weath.
Portland	29.97	—.05	SE	8	.02	Clo'dy
Olympia	29.90	—.00	ST	8	.33	Clear
Roseburg	30.02	—.10	41	Calm	.92	Lt R'n
Red Bluff	30.18	—.14	51	8	.00	Fair
Sacramento	30.17	—.14	47	Calm	.00	Clo'dy

River 3 feet 6 inches above low water mark; risen 6 inches.
Maximum temperature, 48.8 degrees; minimum temperature, 34.6 degrees.
Umatilla—Line down.

SUPREME COURT.

SALEM, Feb. 8.

Supreme court met at 11 o'clock. Present: Lord, C. J., Watson, J.

James B. Crossen, resp. vs Wasco county, app.; cause on trial.

Ordered that the court take a recess until 1:30 o'clock P. M.

Rumor says that the $250,000 fund raised for Gen. Grant was invested in securities that have depreciated in value. Mr. Jones, of the New York *Times*, who started the fund, denies the story. Gen. Grant says he does not know anything about it. Ex-Gov. Morgan, who contributed $10,000, says the fund is as safe to-day as it ever was.

WALTHAM WATCHES

In 7-ounce silver case..... $14 00
In 3-ounce silver case..... 17 50
In 4-ounce silver case..... 19 50
With written guarantee for two years, sent to any part of the state on receipt of price. W. FRIEDLANDER, 65 First street, Portland, Or.

Valentines at cost at New York Novelty Co's, 49 First street.

Roller skating and bicycle school at the pavilion; open every day and evening (Sundays excepted).

The DAILY OREGONIAN is for sale at Gill's, and N. P. News Co's.

Valentines, Valentines and *Masks*, at *New York Novelty Co's, 49 First street.*

Agents and canvassers wanted at *New York Novelties,* 49 First street, for fast selling articles.

A fine second hand Piano, good as new, at 153 Third street. Must be sold at once.

Mrs. Dr. Owens, office over Plummer's drug store. Diseases of women and the eye and ear specialties.

Fine oil paintings, engravings, chromos, Ornamenta frames made and refitting done. Volney's, 151 Third St.

MUSIC.—Wiley B. Allen, 168 Third St. Orders filled. Send stamp for catalogue and Musical Journal.

The marked popular favor accorded to "Hub Punch" is amply warranted. It can be used with hot or ice water, soda, lemonade, milk, or whatever you choose. No other punch made when required can rival it.

Sold by all Grocers, Wine Merchants and Druggists. Trade supplied by Richardson & Harrison, Agents for Pacific coast, San Francisco.

Have Wistar's Balsam of Wild Cherry always at hand. It cures Coughs, Colds, Bronchitis, Whooping Cough, Croup, Influenza, Consumption, and all Throat and Lung Complaints. 50 cents and $1 a bottle.

HENRICHSEN & GREENBERG,

149 First , Portland, Or.

Diamonds, Watches, Jewelry,
SILVER WARE.
CLOCKS, SPECTACLES, ETC.

Nautical Instruments and Ship Chronometers rated by transit observations and repaired.

CHURCH MISSION.

Litany was said and the holy communion administered at A. A. M., Bishop Paddock of Washington Territory preaching an instructive sermon on II Timothy iii 16. At the close of the service the congregation adjourned to the Sunday school room, when Bishop Morris called the meeting to order and on motion the Rev. John W. Sellwood was elected secretary. The Rev. Mr. Plummer then read a paper on the Pentateuch, commonly known as the five books of Moses. It was a paper that had been very carefully prepared, and it handled in a masterly way, many of the difficulties found in those books. After the reading of the paper the clergy were called upon for any remarks they might think fit to offer upon that subject. Bishop Paddock sustained in part of the position taken by the essayist. He affirmed that it was foolish for the clergy to insist upon maintaining the opinions held in their youthful advancement discoveries should have shown them to be false. He thought it to be the duty of the clergy to keep abreast of the scientific knowledge of the age. God, he said, has two books, the book of Revelation and the book of nature, and these, when rightly understood, will be found to speak but one language. Much, he affirmed, as it pains by scientists are nothing but theories, or mere statements needing to be retested to-morrow. What has been established upon facts of which there can be no question, we should accept.

Quite a free and full discussion followed upon a variety of points pertaining to the Pentateuch, nearly all the clergy taking part. It was a very interesting discussion indeed, and we only wish that we had time and space to give an outline of it. Bishop Morris in a few words closed the discussion. He said that we ought always to bear in mind when seeking to explain the bible that its great purpose is to reveal God to us and the plan of salvation. The object of the bible is not to teach us science. The bible is a light to point out man's duty. With this key we may unlock all the difficulties of God's word.

In the afternoon a paper was read by the Rev. Mr. Rosenfeld on the New Testament. It gave a history of its growth, changes, etc., and advocated the use of the old in preference to the new. A general discussion followed, most of the speakers thinking it a decided improvement that we have optional lessons to choose from.

The Rev. John W. Sellwood read a paper on "Why have we four gospels instead of one?" The paper set forth the origin of the gospels, the circumstances, the time when and the place where they were written. It showed that the four gospels were four separate and independent witnesses of the life and teachings of Christ, and as such gave strength to our faith in the Christian religion.

After a short discussion the meeting adjourned until 10 o'clock this morning.

At 7:30 o'clock in the evening prayer was said in the church and a good practical sermon preached by the Rev. W. Chambers of Salem from the text, Acts 2:37, "Men and brethren, what shall we do?"

This morning the Holy Communion will be administered at 9 o'clock, after which a meeting will be held in the Sunday school room for discussion.

At 7:30 P. M. the closing services will be held in the church when a paper on the Teaching Church will be read by the Rev. Mr. Stevens, of Albany, followed with an address by Bishop Paddock.

MR. CONDON'S LECTURE.

A large audience met Prof. Condon yesterday evening. He is a friend sure of a welcome always in Portland. His lecture was a most thoughtful presentation of the great factors which go to make and sustain society. He distinguished them into two classes, viz: those which need no encouragement, such as the tendency of populations toward large communities, or the desire for wealth and power; and those which need care and upbuilding, in which class were included education, industrial life and the religious conviction or motive. Most interesting were the words spoken upon the great fact that work (and the class in society who can unite work and intelligence) is the real distributer and measurer of wealth and power. No more dangerous force exists in any community than a tendency to idleness and luxury as the prize of great possessions. Usu, and use only, vindicates the possession of wealth, and an inactive condition is always one of disease and decay.

In speaking of the religious factor in society, the speaker noted the historical line, tracing to the Aryans and their history, through Hellenic, Teutonic and other sources, a permanent element of conviction that God cares for his human family. He showed how from the strict standpoint of science the existence of such a conviction must appear as a most potent force, for the upbuilding and sustaining of nations. The analogy was well pointed between physical food and mental food, and the argument aptly conceived which placed religious conviction, in its great central faith of the care of God and the human brotherhood, in the foreground of social forces.

Preceding the lecture, the audience was favored with an excellent duet by the Misses Gantenbein. The next lecture is on February 15th, and will consist of the presentation in three brief papers or addresses of the following themes:

1. How civil service reform succeeded in Great Britain, by Mr. A. F. Sears.
2. How our present system of patronage with its evils was brought about, by Mr. W. D. Gilbert.
3. What practicable measures in civil service reform ought to be taken? by Mr. W. H. Effinger.

HOTEL ARRIVALS.

THE ESMOND.

G Reed, Astoria
W Olsen, Tillamook
H L Martin, East Portland
J H Stockwell, W W
Cyrus Davis, do
H G Simon, S F
A O Eckelson & wf, N Tacoma
Jas Winston, Seattle
Mrs Winchenpers, Albany
John Henderson & family, Henry Steet, S F
Astoria
Francis Vaughn, Vancouv
Jas Vandine, Salem
J P Jones, Oakland
L W Bates & wf, Corvallis
G F Simon, SF
H Ospies, Cal City
J Patton, Baltimore, Md
H J Wilde, do
J Williams, Salem
J P Jackbill, E Portland
C H Spencer, Albany
F May, Astoria

OCCIDENTAL HOTEL.

I D Rode, Vancouver
W Strachan, Hillsdens
A McCurdy, Dallas
D Fraser, do
E T Miller, do
G Goulter, Oysterville
C H Gay, Dayton, WT
J S Davenport, St Helens
J Young, Dallas
G W Swank, Dayton
M E Barnes, Astoria
M J Frazier, Petaluma
J Flab, Clatskanie
A M Lane, do
D G Rogers, Lafayette
Mrs Cardiff, Forest Grove
W E Ledgerwood, Corvallis
G N Fawcett, do
J Hersh, Portland

CLARENDON HOTEL.

H Wildrey, Columbus
R Owen, Camp Harney
P E Perchin, Astoria
Chas B Moores, Salem
C Wing, Colfax
H Glenn, Dalles
Chas S Bush, W W
H A Clark, Albany
J S Devine, Camp Harney
A S Abernethy Jr, Tacoma
J S Baker, do
H Smith, Harrisburg
J Gillespie & wf, do
W A Wells, Corvallis
J Herron, do
J Martin, do
R Prevett, Dayton, W T
B Evans, do
Mrs Pawley, Salem
Mrs Fisher, do
J H Bennett, Dalles

ST. CHARLES.

Jas Walch, Page Landing
J Holman, Spokane Falls
H C Comegys, Kalama
J S Fullerton, Roseburg
Rev M Judy, wf & ch, Hills-boro
E D Gilson, Lebanon
Mrs L Maxwell, Columbia City
A Shaw, Turner's
C Moller, S F
Fred Payne, Astoria
A M Johnson, do
C Pentland, Scio
Geo W Walker, Lincoln, Ill
R Allen, SF
L Blucher, Germany
Robt Harris, E Portland

Eastern Oysters every steamer at Keith'

Stop coughing. Get Hamburg burst tea drops and Juxaeol honey squares at Postoffice candy store.

Fresh chewing creams and taffy, cocoanut ice cream apples, at Postoffice candy store, opp. P. O.

Have your clothes cleaned and dyed at the American steam dyeing and cleaning works, 10 Salmon St.

SHEET MUSIC!!!

A complete stock of American and foreign publications at Simon Harris'. Usual discounts allowed to the trade and teachers. Catalogues mailed free.

BUSIEST HOUSE IN OREGON.

Rolled Gold Jewelry, Solid Gold Jewelry,
The finest quality Diamonds, Parisian Diamonds,
Silverware Specialties, etc., New York Jewelry Co.,
(Morse's Palace) 153 First street.

ACKNOWLEDGED

To be the best Pianos—Decker & Son. H. Sinshelmer, 120 First street, sole agent for the northwest coast; also for other pianos; also Mason & Hamlin Organs, which have the best reputation.

Pioneer Wood Yard foot of Morrison street. J. SORENSEN.

HAIR CUTTING.

Three of the finest workmen in the state are at Ferguson's hair cutting headquarters, 36 Stark street

KEEP POSTED

About the prevailing styles in Clothing, by consulting JOS. KOHN, who is informed weekly thro ug his buyer in New York city, whose orders are arriving on each steamer. Call this week and see the very latest.

THE ESMOND. FIRST CLASS

All modern improvements. Restaurant the best in the city. Open all day.
J. H. BRENNER, Prop'r.

IF YOU WANT TO BUY, SELL, OR BORROW money at low rates go to Weiler D'Shon, Pawnbroker, 26 Washington street. Persons dealing loans can safely leave their valuables with him, as he is responsible. He has business in Portland for the last ten years, and has treated persons properly at all times. D'Shon is "Boss" Pawnbroker of Oregon, and don't you forget it.

FOR THE FARMERS.

Villard's Latest Enterprise—Elevators to be Erected throughout the Northwest, and other Facilities for Handling Grain Established.

[SPECIAL DISPATCH TO THE OREGONIAN.]

NEW YORK, Feb. 8.—Financial Villard, of the N. P. R. R., is of opinion that what rumors of the far northwest are at the mercy of the merchants who buy Chili wheat at prices which merchants themselves are able to dictate. He is desirous of aiding the development of the wheat growing regions in Oregon, Washington territory, and in fact the whole of the entire belt of country through which the Northern Pacific passes. To this end he has engaged the services of Geo. B. Mallory, who has left for San Francisco. Mr. Mallory is a capable engineer and builder, and has erected some of the largest grain elevators in the country. He will go over the entire route of the railroad, with a view particularly of deciding what is best to be done to create facilities for the handling and transportation of the wheat crop. He has taken with him two surveyors to assist in his work. The result of Mr. Mallory's trip will probably be the establishment at every station along the route of the road of a small elevator, into which farmers of surrounding districts can dump their wheat, and from which cars can be easily loaded. This is a system that prevails the state of Iowa, Nebraska and other western states.

MISS ADELIA R. LUSE.

Our Albany correspondent sends a glowing account of the successful readings of this gifted reader assisted on Friday and Saturday evenings last in that city. On both nights Miss Luse was greeted with full houses, composed of the very elite of the city. In her rendition of descriptive and tragic scenes, as "How He Saved St. Michael's," the garden scene in "Mary, Queen of Scots," etc., she is supperlatively easy, graceful and natural that a professional observer would think, "Why, anybody could do that." But it is because her gestures and expressions of the various emotions involved in the pieces rendered are so natural and perfect that the reading appears so easy. Her strong forte appears to be in reading such pieces as require the varied intonations of the voice, as Poe's "Bells," "The Creeds of the Bells," etc. In these she has few equals, certainly no lady superior. Her sacred pieces, as "Book of Ages," "Jesus, Lover of my Soul," are rendered with a pathos and power, such as once heard makes them never to be forgotten. Miss Luse also possesses peculiar gifts for the personation of the comic and ludicrous. Her very nature is full of sunshine and cheer, and her delight is to scatter sunshine and laughter among all who are about her. Hence, with all her soul she enters into such reading as "Money Musk," "Hunting a House," "The Dead Doll," etc. In all of these she touches the popular heart and carries all before her. Those who have an opportunity should not fail to hear her. Her like has not been in Oregon for many a day.

NOTICE.

We thank the public for patronage bestowed on us thus far and respectfully solicit a continuance of the same, and call attention to the low rates our goods were sold at during the holidays. Arrangements lately made are such that we are enabled to maintain those rates, and we will guarantee to sell at lower prices than any establishment in our line on the coast. Our spring stock will shortly arrive, embracing all the latest novelties. We cordially invite the public to call and inspect our stock before purchasing elsewhere. HENRICHSEN & GREENBERG, manufacturers and importers, diamonds, watches, jewelry, clocks, silverware, optical goods, etc.
Portland, Feb. 6, 1882.

Go to Keith's for your oysters.

By all means take the darling to Abell's, where a first-class photograph of the pet one can be secured. For sample of this and other work, refer to any one, or examine display.

A prize skating match, by best gentlemen skaters, will take place at the pavilion Saturday evening, Feb. 11th. A full brass band will be in attendance.

I have just taken out of pledge some Winchester and Ballard rifles, and also some very fine breech-loading shotguns, to be sold for the amount loaned and interest, at Uncle Myers', 181 First street.

Best coffee in city. Eastern and local oysters in any style. White cook in charge of cuisine. Open at night. Burrows', 11½ North First street.

The People's Transfer Co., 5 Washington st., check baggage on all outgoing steamers at private residences. Orders left at the office promptly attended to.

Garrison's, 107 Third street, is the best place to get sewing machines repaired, and for needles, attachments, silk thread, machine parts, etc.

The happiest woman is she who has her sewing machine repaired by John Burbey, 32 Yamhill street.

WE ARE PLEASED TO MAKE THE FOLLOWING FACTS KNOWN:

All our goods are marked 25 per cent. lower this year than hitherto. Hotel Men, Restaurant and Housekeepers SHOULD NOT FAIL TO GET OUR PRICES before buying elsewhere. We guarantee them a saving of 25 per cent. Our facilities for buying goods in our line CHEAPER than any other house on this coast are better NOW than ever before, and our customers shall share with us in our advantages. Be sure to get our prices before buying elsewhere.

ACKERMAN'S DOLLAR STORE,
BRANCH OF
ACKERMAN BROTHERS, S. F.,
Wholesale and Retail Dealers in Crockery, Glass and Plated Ware, Cutlery, Clocks, Baby Carriages, and a full line of Notions.

We also beg to state that we are in receipt, per last steamer, of a complete line of HAVILAND'S PREPARED CHINA, for Decorating, and our artist, Mr. G. G. White, is now ready to execute any orders on short notice and moderate charges.

VALENTINES.
NEW DESIGNS IN
Exquisite Sentimental Valentines.
(Prices from 5c to $5 each.)
And all the Latest Novelties in
"COMICS."
THREE LARGE CASES ELEGANT VALENTINES just received per steamer Oregon.

CONVENIENT ASSORTMENTS
Containing the Latest Valentines, of all prices, put up
ESPECIALLY FOR DEALERS.
In lots, at $5, $10, and $20.
A HANDSOME DISCOUNT
To all Dealers in Stationery and Fancy Goods.
J. K. GILL & CO.,
Importers of Stationery, 93 First St. Portland.

"SALEM BAKER'S EXTRA,"
AND
"FAMILY" FLOUR,
Manufactured expressly for Family, Bakers and Export Trade.
NONE GENUINE UNLESS BEARING THE well known and celebrated brands of the
SALEM FLOURING MILLS CO., Salem, Or.
Do not allow your grocer to palm off an inferior article bearing an imitation of the above brands, but see that you get the genuine Salem Flouring Mills Co's Flour.
Every Sack of which is Guaranteed.
WM. S. SIBSON, Agent,
105 N. E. Corner Front and Ash Sts., Portland, Or.

NERVOUS DEBILITY!
A CURE GUARANTEED.
DR. C. WEST'S NERVE AND BRAIN TREATMENT—A specific for Hysteria, Dizziness, Convulsions, Nervous Headache, Mental Depression, Loss of Memory, Spermatorrhœa, Impotency, Involuntary Emissions, Premature Old Age, caused by overexertion, self-abuse or over-indulgence, which leads to misery, decay and death. One box will cure recent cases. Each box contains one month's treatment. One dollar a box, or six boxes for five dollars; sent by mail, prepaid, on receipt of price. We guarantee six boxes to cure any case. With each order received by us for six boxes, accompanied with five dollars, we will send the purchaser our written guarantee to return the money if the treatment does not effect a cure. Guarantees issued only by Wiggins, Clarke & Co., Wholesale and Retail Druggists, Portland, Or. Orders by mail receive prompt attention. 1284 way

YAQUINA BAY NOTES.

[REGULAR CORRESPONDENCE OF THE OREGONIAN.]

NEWPORT, Feb. 7.

There is a great scarcity of beef and butter on the bay.

The weather is the finest; no freeze; springlike; no sickness; everybody feels well.

Mr. Allen Parker has returned from Portland, where he was superintending the repairs being made to machinery at the Oneota Mill Co.

The breakwater is standing the heavy seas very well, but needs the $200,000 that the legislature recommended, to finish it in good shape.

The O. P. R. R. road have the piles driven for their wharf and warehouse, and have graders and carpenters rushing the work. They have been laying track for contractors' cars.

J. W. Brookes, formerly of Junction, has entered into partnership with J. E. Bayley, and has opened a large stock of general merchandise at Newport. They bid fair to have the leading business on the bay.

An unfortunate accident occurred last Sunday. A son of the widow Bullock, about eighteen years of age, was hunting when the shotgun he was carrying was accidentally discharged, the load of buckshot entering his left hand and ranging upward tore the arm fearfully. Dr. Rich dressed the wound and is of the opinion that he will save the arm, but Bullock will lose the use of his hand. The falls heavily upon the mother, to be was the principal support of the family.

REAL ESTATE TRANSACTIONS.

DEEDS.

C E Bronaugh and wife to J Trousdale, lot 7, block 16, E P, Feb 7—$75.

Minerva Carter to Ira B Sturges, 3.82 acres, S 4, 5, 8 and 9, T 1 S R 1 E, Dec 11—$40.50.

O R & N Co to O R & N Co, 2/3 of an acre in block 110, E P; also part of lots 7 and 8, block 75, E P; also blocks 36, 38 and fractional block 13, Wheeler's add, E P, Jan 31—$14.2 0.

T N Strong and wife to O R & N Co, tract in Wheeler's add, E P, Jan 31—$600.

T N Strong and wife to O R & N Co, right of way through tract in E P, Jan 24—$1050.

QUIT CLAIM DEEDS.

Eliza J Ladd to Jennie E Warner, lot 1, block 24, city of Salem; also lots 5 and 6, block 8, Brooklyn, this county, Jan 14—$500.

David Cole to Simeon L Cole, lot 1, south half of double block L, Portland, Feb 8—$175.

EXECUTORS' DEED.

Frank Dekum and J Slavich, executors, to David Cole, lot 1 in south half of double block L, and east half of lots 7 and 8 in block 183, Portland, Feb 8—$4675.

MILLINERY AND FANCY DRY GOODS.

JOHN CRAN & CO.
Have now a fine line
BLACK CASHMERES,
A NEW LOT
FINE DAMASK SETS,
A SAMPLE BOOK OF
CHOICE DESIGNS IN LACES
For which orders will be taken and sent to manufacturer.
DOYLEYS,
NAPKINS
AND
CLOTHS.
A Choice and Large Stock of
EMBROIDERIES.
JOHN CRAN & CO.

FOSTER'S KID GLOVES.
5 Hooks $1 60—7 hooks $1 75.
Also, the Only Genuine Jouvin Gloves in the city. Every pair of these Gloves guaranteed.
Fine assortment of HAMBURG EMBROIDERIES from 5c up.
The latest styles of LADIES' and CHILDREN'S COLLARS in a large variety of colors and patterns.
Our Stock of Buttons, Gimps, Fringes, Beaded Laces and Bonnet Trimming speaks for itself.
The only genuine C. P. FRENCH CORSET in all sizes, white, gray and colors.
No end to our assortment of Ladies and Children's HOSE and LINEN HDKFS.
Felt, Wool, and Materials for Fancy Work at Reduced Prices.
A. SALMON,
(SUCCESSOR TO S. BINE)
166 FIRST ST.

BALLS AND PARTIES.

GRAND MASQUERADE
OF THE
PORTLAND SOCIAL TURN VEREIN.
AT
Turn Halle, Monday Even'g Feb. 13.
SIX PRIZES:
For Best Sustained Character—Lady and Gentleman. For Finest Costumes—Lady and Gentleman. For Most Comical Characters—Lady and Gentleman.
All masquers must be identified at the door.
ADMISSION—Gent Masquers, $1; Lady Masquers, 50c; Spectators, 50c.
Tickets may be had at S. L. Beary's, and Allsky & Hegele's. Reserve seats can be had at Allsky & Hegele's without extra charge. 1284 eod

MASQUERADE SUITS
FOR RENT AT THE
Pioneer Masque Depot.

In addition to our large stock of Masquerade Costumes, we have purchased the entire stock of Masquerade Goods lately owned by Mrs. Pfiger. We are adding New Suits every day. For further particulars and price list, address
A. F. NAEF, Manager,

The Daily Oregonian.

TUESDAY MORNING, FEB. 9, 1882.

TELEGRAPHIC SPARKS.

The Irish League called a Presidential Arthur yesterday.

Secretary Foster received a threatening letter yesterday.

The new Garfield low cent stamp will be issued March 1, 1882.

Fanning the former was found guilty at Leeds, Eng., of the murder.

Ball & Wilson, cloth merchants, of London, have failed for £124,000.

Associate Justice Ward Hunt has resigned from the supreme bench.

The present cotton crop of Aurawutti, India, is the largest on record.

Baillie, Wood & Co., cotton brokers of New Orleans have failed for $1,000,000.

The Parnell bill has referred the ecclesiastical bill to a committee.

By advice of her physician Queen Victoria goes to Mentone, Italy, *incognito*.

A disastrous flood occurred in the Brazos valley Texas, on the 7th and 8th inst.

The ladies' land league at Dublin have received £2,916 since their last meeting.

Elijah Ward, several times member of congress, died at New York on the 7th instant.

The local telegraphers of Chicago propose to hold a convention March 15th in that city.

Indications are said to point towards the rejection of the house apportionment bill.

A caucus of Virginia readjusters has decided in favor of abolition of the whipping post.

The insurgents in Yemen, Arabia, have proclaimed a descendant of the prophet as caliph.

A large quantity of oakum and oil stores at Devonport, England, were burned on the 8th inst.

Ed. McCormick was fatally shot at Albuquerque, New Mexico, Wednesday, by Edward Harberg.

Ryan, the vanquished bruiser, is said to be suffering considerably but will be around in a few days.

M. L. Cady left New York Wednesday to assume management of the South Horn silver mine in Utah.

The bill abolishing the whipping post in Virginia was passed to engross by 15 to 9 in the senate Wednesday.

Charles Miller, sentenced to be hung at St. Louis, March 10th, committed suicide in his cell on the 8th instant.

The Irish-Americans in Chicago will celebrate the anniversary of the Dunglen convention on the 15th inst.

An unknown man and his wife and child were killed by a railroad collision near Waco, Texas, on Wednesday.

A fire in the roof of the Baldwin hotel at San Francisco, Wednesday morning, defroyed $500 worth of property.

The Mexican congress has been called in extra session to consider the Guatemala border question and Jaliseo troubles.

Striking cigarmakers at Milwaukee have been causing great trouble to their successors, but no collision has yet occurred.

H. Remond, brother of the member of parliament for New Ross, Ireland, has been arrested under the coercion act at Bally Raggat.

The Irish organization adopted a resolution expressing horror at the attempt to injure Secretary Forster by an explosive letter.

Six of the persons charged with the murder of the process-server, Huddy, and nephew in Ireland have been discharged and eleven remanded.

A POLITICAL VIEW OF THE LOGAN BILL.

PORTLAND, Feb. 7.

TO THE EDITOR OF THE OREGONIAN:

Permit me to present an idea in a rambling sort of way on the question of leading importance at the present time, namely, the Logan educational bill. It is not my purpose to urge any "high toned" objection to the measure; on the contrary, at a different time and under different circumstances it would meet my hearty approval. At the present writing, however, it seems to me as an humble observer of the course of events that it is being urged simply to dodge the all important question regarding the revision of the tariff and the ultimate introduction of free trade doctrines. In looking at the subject in this light one can easily account for the reception which the bill has received, and it needs no prophetic vision to see why it is so warmly espoused by certain individuals. Mr. Tilden, for instance, who is nothing if not the greatest political manager this country ever produced, sees his way to the White House blocked by the division of the democratic party upon the question of free trade, and through his ever faithful henchman, Dana, of the *Sun*, has openly repudiated free trade sentiments and favored high tariff measure, or in fact but not in name, protective tariff, as a matter of expediency. To make a high tariff necessary all that is required is to pass the Logan bill, and then the great issue of free trade would be laid effectually to rest until Mr. Tilden's ambition is gratified by a four years' residence at Washington. But from the *Sun's* standpoint the solid south, now on the eve of dissolution, must be cajoled into frigid solidity, at least until November, 1884. Therefore it does not advocate the Logan bill, but simply demands that the internal revenue tax on whisky and tobacco must be abolished altogether. What an idea indeed, to keep our southern brethren in the bonds of democracy! Malone would be utterly powerless against the southern bourbon with such a battle cry, "Tilden—and reform and free whisky!" So much for the *Sun's* position. Let us see how it is in the republican camp. Pennsylvania's delegation is enthusiastic in support of Logan's bill, with probably a little hesitation in favor of advocating the total abolishment of the tax, for the purpose of making a stalwart bid for the southern vote. In fact the position of the southern states on the issue is one of power. If they make the price of their being solid in 1884 the abolishment of the tax, Mr. Tilden is ready to grant it, and if they also make the same demand regarding their division Don Cameron steps to the front with an assent. Now may I close by inquiring why THE OREGONIAN, which is a free trade journal in spite of the opposition of the leaders of its party, is in favor of a measure which is simply intended to kill free trade doctrines and perpetuate protective (or high revenue) tariff? Does THE OREGONIAN also wish to bury an issue which it has done so much to revive; and is it afraid that Mr. Watterson will place the democracy on an undesirable free trade platform in 1884, when the only journal on the northwest coast will not be able to tell which side of the fence it is on? FREE TRADER.

THE NORTHWEST.

Western Oregon.

The Marion county Pomona grange will meet at Brooks' station on the 25th inst.

Julia, daughter of Mr. and Mrs. T. L. Davidson of Salem, died on the 6th inst. of diphtheria.

The Presbyterian, Methodist and Cumberland Presbyterian churches of Eugene City, are holding protracted meetings, which are resulting in much good.

The teacher's certificate granted to C. F. Trimble by Superintendent Gregg of Marion county, has been revoked on account of immoral and unprofessional conduct.

The funeral of the late Mark Stuart, who died so suddenly at Mr. Higgins' farm south of Salem, last week, took place from the South Salem church Sunday. A large concourse of friends of the relatives followed the remains to their last resting place in the Odd Fellows' cemetery.

The fifteenth annual report of the Oregon Children's Aid society, Salem, has been submitted. This shows that during the past year the home has cared for 17 different children; one an infant, has died, a number has been adopted into respectable families. There now remain eight to be fed, clothed and instructed. The funds of the society during the year amounted to $1401 95; disbursements, $1381 50, leaving a present balance in the treasury of $17 45. Twelve ladies constitute the board of managers, who meet once a month to consider the interests and needs of the little ones intrusted to their care.

Eastern Oregon.

The examination of Cochran, Wade and Duncan at Ladgend, charged with the murder of Jesse Hawk, was concluded on the 1st inst., and resulted in the acquittal of the parties.

A Singular Slight.

Jacksonville Sentinel.

It is a queer and disgraceful sight, not a bit creditable to Oregon, to see men sitting idly along the banks of a navigable river like the Willamette and whining about exorbitant railroad charges. It is notably from along the banks of this stream that the anti-monopoly squawk comes, and if we did not know better, people at a distance would think that the railroad company had actually dammed the river and obstructed navigation. Instead of such a ridiculous state of affairs, the river is open from the heart of the Willamette valley to the grain market at Portland, and the railroad company in its supreme monopoly, because it has not exclusive control of the means of transportation. A monopoly means an exclusive right to anything, and so long as the river is open to all who choose to build boats and navigate it, a railroad running along its banks can hardly be said to enjoy any exclusive privileges. The railroad commissioners of Massachusetts, in their last report say: "The best influence which congress can exert toward lowering the rates of freight is legislation improving the navigation of the Mississippi and other great lines of water communication. These furnish natural competition with railroads and impose a desirable check on railroad rates." The commissioners recognize the well known principle that water transportation is cheaper than land transportation, and if the Willamette valley papers were to unite in urging the building of an independent line of steamers they would serve the public better than by idle and fruitless rantings against the railroad companies. If the time spent in attending anti-monopoly leagues was used industriously, its profits would soon amount to enough to build a boat; but then there would be no possible excuse for whining, and the crowd of little politicians who live by magnifying the grievous burdens that only the lazy and idle need groan about, would find their occupation gone.

A New Mining Region.

Bismarck Tribune.

The chances are becoming numerous that the new silver mining region in the vicinity of Fort Maginnis, M. T., will attract a big stampede in the spring. Five miners and prospectors, the discoverers and early pioneers of that camp, who have been east, have arrived here on their return. During a conversation with one of the number we learned that the new mines are located about six miles from Maginnis, in the Judith basin in the snowy mountains, between the Yellowstone and Missouri rivers. The first silver ore was struck last May, and now there are 2000 inhabitants in that section, many of whom are from the Black Hills. The largest town is as yet called Maginnisville. It sports about a dozen business houses. It is the opinion of our informant that the mines on this belt will prove the richest ever discovered in Montana. He had a number of assays made which were made from ore taken from the leadings or veins of the claims that camp. A lead called the Florence prospected some ore that assayed $30,000. The streak that yielded this rock was probably a foot wide, but, however, however, assayed its first four months several miles there that carried quartz, which assayed from $200 to $2000 to the ton, and that the richer matter at a depth of 50 feet, was more of even matter that averaged about per ton. The above is the statement of an interested miner, but others. We simply give it as what it is said. No doubt every statement he made is founded on facts, but like all miners, he is evidently given to extravagance, and over-colored the prospects of the Fort Maginnis silver region. We are satisfied that the precious metal has been struck in paying quantity in the new camp, and when it is also added that there are mountains of galena there running from $2000 to $30,000 per ton, we want the privilege of swallowing just so much of it as we can digest, and no more. However, we believe that the Fort Maginnis region will enjoy a boom in the spring.

FINANCE AND COMMERCE.

SAN FRANCISCO, Feb. 8.—Sterling exchange on London bankers, 60 days, 4 87½@4 88; do., demand, 4 89.

Transfers—Par to ½.

NEW YORK, Feb. 8.—Sterling exchange, prime bankers', long, 54 85; short, 21 90. Commercial, from 3@¼c lower; documentary, 2@3c lower.

Silver bullion, 1000 fine, per fine ounce, 114.

U. S. Bonds—4s, 101; 4½s, 112¾; 5s, 104¾.

LONDON, Feb. 8.—Silver bullion, English standard, 926 fine, per fine ounce, 52.

Consols—99 13-16@99 9-16 money, 100 1-16@99 13 16 account.

U. S. Bonds—4s, 117; 4s, 120¾.

New York Stock Quotations.

NEW YORK, Feb. 8—Silver bars 114, money, 3@5; governments, steady; stocks, higher, closed weak; W. U., 81¾; Quicksilver, 12½; Pacific, 44½; Mariposa, 2; Wells, Fargo & Co., 120. N. Y. C., 131¾; Erie, 29¾; Pataula, 188; C. P., 115¾; bonds, 116; O. P., 91; bonds, 113¾; Sutro, ¾.

London Stock Quotations.

LONDON, Feb. 8.—Four per cents, 104¾; 4½s, 117.

WEDNESDAY, Feb. 8.

Wheat—Dull at $1 60.

Gold and Stock Reports.

SAN FRANCISCO MARKETS.

SAN FRANCISCO, Feb. 8.

Receipts—Wheat, 52,500 ctls, including 24,360 shipped ship; flour, 10,000 sks; oats, 3500; potatoes, 4600 sks.

Wheat—Market quiet with prices against buyers; $1 75 asked for choice milling; choice and extra choice shipping nominal at $1 70@1 72½.

Barley—Market is very strong; sale of 500 tons choice brewing, $1 90; 2000 sks good brewing, $1 87½. Quote feed $1 80@1 85, brewing $1 85@1 90, chevalier $1 75@1 80.

Oats—Market strong and quotably higher. Good Oregon sold to-day $1 82½. Quote feed $1 80@1 90.

Corn—Market very firm, quiet; $2 10 asked for yellow.

Potatoes—Market is steadier; garnet Chile received by str Columbia, some sold at $1 75. Quote garnets $1 05@1 75; Petaluma and Tomatier $1 10@1 50.

Salmon—Columbia river market is firm for futures; $1 25 on river for export being paid, sellers are holding off.

Eggs—Fresh California, stock on hand cleaning up; quote at 27½@29c.

Butter—Fresh roll, market firm, owing to reduction in stocks; quote 30@32½c.

CHARTERED.

To Cork U. K. prior to arrival, Br ship Merseyshire, 1402 tons, 42s 6d. Br ship Loch Modiart, private. There are 24 vessels suitable for wheat in port, and three at Wilmington, disengaged, with a registered tonnage of 41,400 tons.

NEW YORK MARKETS.

NEW YORK, Feb. 8.

Wheat—Unsettled; $1 33@1 39.

Flour—Dull.

Wool—Dull and low. Full, 15@20c; fall burry, 12@14c; spring, 20@35; spring burry, 16@18c; pulled, 20@42c.

Hides—Steady.

CHICAGO MARKET.

CHICAGO, Feb. 8

Wheat—$1 29½, March.

Pork—$18 40.

Lard—$11 37½.

Ribs—@ 35 March.

San Francisco Produce Quotations.

SAN FRANCISCO, Feb. 8.—Barley booming, feed, $1 40; brewing, $1 85@1 90.

Chicago Wheat Market.

CHICAGO, Feb. 8.—Wheat, heavy, lower; $1 28 cash, $1 29½ March.

SHIPPING INTELLIGENCE.

[BY TELEGRAPH.]

SAN FRANCISCO, Feb. 8.—Arrived—Br Arkwright, Port Gamble; Br ship Ben Dourne, Glasgow; Br ship Loch Moidart, Glasgow; Am ship Armenia, New York; Am ship Geo. Stetson, Liverpool; Br ship Merseyshire, Glasgow; Nor ship Racehorse, Cardiff; Dtch Ella, Honolulu; Am bk Fanny Skofield, Marseilles.

Outside—Two ships and two barks.

Sailed—Br bk Rudlandshire, Cork, f. o.; Ger bk Smidt, Cork, f. o.; schr Anna, Honolulu.

SEATTLE, Feb. 6.—Arrived—Schr Maria E. Smith, San Francisco.

Port of Portland.

[Telegraph line down, hence no report of shipping from Astoria.]

Port of Astoria.

[Telegraph line down, hence no report of shipping from Astoria.]

SAN FRANCISCO STOCK EXCHANGE.

SAN FRANCISCO, Feb. 8.

MORNING SESSION.

400 Ophir	57	70 Jacket	2 30
420 Mexican	3 40	100 S Nev	85
50 O & C	3 40	10 Bullion	75
20 B & B	75	10 Utah	50
320 Cala	3 00@3 05	270 Exch Coup	75
140 Savage	2 [illegible]	200 Overman	1 10
870 Con Va	2 55	300 Justice	1 10
200 Ch Bar	1 35	1540 Union	1 00
100 Potosi	1 45	417 Ala	1 [illegible]
50 H & N	2 30@2 25	150 Dutch	1
200 Imperial	10c	240 Belmont	1
50 Alpha	2 15	50 Scorpion	95
100 Belcher	1 10	120 Con Cal	

AFTERNOON SESSION.

50 N Belle	11	20 Gould & Curry	55
100 Savage	2 [illegible]	50 Con Jackson	50
225 Yellow Jacket	2 30@2 25	80 Hale & Nor	55
105 Wabs	30c	100 Potty O'Neal	50c
200 E Mt Diablo	45c	200 Ora	
200 Belcher	25c	200 Head Center	1 [illegible]
160 Rescher	15c	30 Bulwer	2½
200 Holmes	45c	110 Fin Tun	1 40@1 25
400 Fin Tun	1¼	100 Summit	1 [illegible]

MRS. PARTINGTON SAYS

Don't talk any of the quack nostrums, as they are reciprocal to the human cistern; but put your trust in Hop Bitters, which will cure general dilapidation, costive habits and all cronic diseases. They saved Isaac from a severer extract of liquid lead. They are the *ne plus ultra*.—*Boston Globe*.

COMMISSION MERCHANTS.

R. C. JANION & SON.

IMPORTERS

AND

COMMISSION MERCHANTS,

AGENTS FOR LLOYD'S

AND

The Underwriting and Agency Association,

Offer for sale at Wholesale Prices:

Red Cooper's, Bass' and Tennent's Ales; Burke's and Guinness' Pig Brand Stout; Red Chee Gin; Gordon's Dry Gin; Scotch Whisky in case and bulk; Dunville's and other Irish Whiskies; Jules Robin Brandies in case and bulk; Dorsville, Hennessy and Martell; Perrier's and Curtz Blanche Champagnes; Finest Sherries and Port; Bordeaux Clarets; Excellent Pure Malt Vinegar Pure Salad Oil; Brough's Table Salt; Robbs and Hoare's Varnishes; Wheat Sacks and Hessians; Fire Bricks; Soda Crystals, Soda Ash, Chloride of Lime and High-Proof Caustic Soda; Pig Iron; Poker Sheet Iron; Galvanized Iron; Saucepans; Pay Pans; Tinmen's Wire; Tin Plates and Zinc; Bacon Tin, etc.

SHUBRICK NORRIS. E. G. PIERCE

E. G. PIERCE & CO.

General Forwarding and Shipping Agents,

20 California St., San Francisco, Cal.

Jan16d3m

F. H. PAGE,

132 FRONT STREET, NEAR ALDER,

PORTLAND, OR.

COMMISSION MERCHANT

AND DEALER IN

FLOUR, GRAIN, HAY AND MILL FEED

Oregon & California Produce.

Consignments and correspondence solicited. Liberal Cash Advances made on Consignments.

E. A. BREYMAN,

Cor. Front and Stark Sts., Portland,

Wholesale Grocer and Commission Merchant,

DEALER IN ALL KINDS OF

OREGON AND CALIFORNIA PRODUCE.

Butter, Eggs and Cheese a Specialty.

Write for correspondence. Weekly price current mailed on application.

Cash advances made on approved consignments.

D. J. MALARKEY & CO.,

Commission Merchants,

WHOLESALE DEALERS IN

GROCERIES AND PROVISIONS,

Foreign & Domestic Produce.

We make the sale of Dairy Produce a Specialty

DEPOT FOR OREGON HOP GROWERS.

Consignments and orders solicited. Letters of inquiry promptly answered. Weekly Prices Current mailed free on application.

LIBERAL CASH ADVANCES MADE ON CONSIGNMENTS.

10 and 12 Front St., Portland, Or.

JOHN R. FOSTER & CO.,

UMATILLA.

FORWARDING AND COMMISSION MERCHANTS,

DEALERS IN

Dry Goods, Clothing, Groceries, HARDWARE, GENERAL MERCHANDISE.

Mark Goods } J. R. F. & CO.
Cable } JOHN R. FOSTER & CO.

JAMES H. KOONTZ,

UMATILLA, OR.,

FORWARDING and COMMISSION MERCHANT.

RATES REDUCED.

A Large Fire-Proof Warehouse for Storage

ALSO DEALER IN

Dry Goods, Clothing, Groceries, Hardware and General Merchandise.

(Established in 1873.)

Mark Goods care J. H. Koontz, Umatilla, Or.

JAMES H. KOONTZ.

D. BOIS & KING,

WHOLESALE GROCERS,

SHIPPING AND COMMISSION MERCHANTS,

112 and 114 Front Street, Portland, Or.

420 Battery St., San Francisco.

Special attention given to the sale of Wool, Grain, Flour and Produce in Portland and San Francisco.

DR. PARKER BRENAN,

The Most Successful Physician on the Pacific Coast in the Treatment of

ALL CHRONIC & DIFFICULT DISEASES.

DR. BRENAN WILL GUARANTEE TO CURE any form of Disease of the generative organs from whatever cause. He has devoted an expert life to treatment of disease, weakness and derangements of the reproductive organs of both male and female. Sending diseases quickly cured by the

FOLLIES OF YOUTH,

such as SPERMATORRHŒA, or SEMINAL WEAKNESS, or LOSS OF PERFECT VITALITY. Nearly one-fifth of all the Chronic Diseases arising, either directly or indirectly, from some derangement of the sexual system, and yet this subject is neglected by the majority of the Medical Profession.

It is now that persons who are unfortunate enough to be afflicted by any form of sexual disease have an opening in calling upon the proper physician for cure, free from the charge of modesty and consequent fears from ignorance, and permit those diseases to exist until their constitutions become corrupted. Both organizations broken down and the hope of future happiness blighted, instead of becoming a welcome messenger to carry the news of their unbearable existence.

Everything strictly confidential under all circumstances.

Lost manhood perfectly restored. Catarrh, Brain Skills, Throat Diseases, Skin Diseases, Rheumatism, Kidney Complaint, and all Diseases of the Eye and Ear, Stone in and Bladder, he can cure without fail.

Constitution Free, and a list of printed questions sent to those living at a Distance who cannot call personally. Enclose postage stamp for list.

Office—Corner Third St., opposite Masonic Hall Office Hours—From 10 to 12 A.M., 2 to 5 and 7 to 8 P.M. to All letters of professional business must be addressed DR. PARKER M. BRENAN & CO., Portland, Oregon.

C. B. FETY, SEAL ENGRAVER

33 Oak St., bet. First and Second.

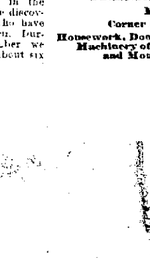

GRAND BONA FIDE

Clearance Sale.

AT

Kerron & Macbeth's

Will Commence Wednesday, Feb. 1st.

Having finished our annual inventory, we find our stock much larger than anticipated, and have resolved to reduce the same, and in order to effect a speedy clearance, we will offer

OUR ENTIRE STOCK FOR THIRTY DAYS AT COST PRICES.

We will convince the most skeptical, by examining our prices, that we mean business, as our stock is well assorted in every department. We would call special attention to this sale of General Merchandise, consisting of

DRY GOODS, STAPLE AND FANCY,
MEN'S, YOUTHS' AND BOYS' CLOTHING,
GENTS' HATS AND FURNISHING GOODS,
BOOTS AND SHOES, CROCKERY AND GLASSWARE.

1000 REMNANTS AT 30 PER CENT BELOW COST.

KERRON & MACBETH,

173 AND 175 SECOND STREET, PORTLAND, OR.

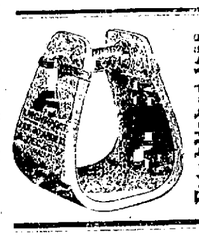

R. SHERLOCK, SUCCESSOR TO

P. SHERLOCK,

Manufacturer and Importer of

Saddles, Harness & Saddlery Hardware,

Also, a Complete Assortment of

HEAVY AND FANCY TRUNKS.

Fit for Ladies or Gents' Saddles

S. E. cor. Front and Oak Sts.,

PORTLAND, OREGON.

Agent for Knight's Patent Drover Stirrup & Hickory Whipstocks

Established 1865

Engines and Boilers

FOR SALE.

Inquire of

SMITH BROS. & WATSON'S IRON WORKS

PORTLAND, OREGON.

E. MARTIN & CO.

WHOLESALE LIQUOR DEALERS,

AGENTS FOR THE CELEBRATED

MILTON J. HARDY OLD BOURBON & PURE OLD RYE WHISKIES

AND THE

ARGONAUT BRANDS OF WHISKIES,

408 FRONT ST., SAN FRANCISCO, CAL. 128 & 130 FRONT ST., PORTLAND, OR

BANKS.

D. P. THOMPSON, President. J. W. BRAZEE, Vice President. W. V. SPENCER, Cashier.

The Portland Savings Bank

OF PORTLAND, OREGON.

PAYS INTEREST ON DEPOSITS.

RATES—Three per cent. per annum on deposits for three months; four per cent. per annum on deposits for six months; six per cent. per annum on deposits for twelve months.

Directors: D. P. Thompson, J. W. Brazee, Frank Deknm, S. G. Skidmore, Wm. Burnell, S. Burrell, S. Hirsch, Geo. W. Webber, W. V. Spencer, J. F. Gilchrist, E. N. Kearney, G. M. Wolfe.

Union Block, Corner Second and Stark sts.

BANK OF OREGON,

49 First Street, Portland.

MAKES LOANS ON FIRST MORTGAGE OVER Improved Farm Lands and Portland City Property, in sums of not less than one hundred dollars and upwards; also on State, County and City Bonds and Warrants. Rate of interest, six per cent. per annum.

Deposits received and interest allowed thereon at the rate of

4 per cent per annum on 3 months' deposits
4½ per cent per annum on 6 months' deposits
5 per cent per annum on 9 months' deposits
6 per cent per annum on 12 months' deposits

And other liberal rates by special agreement. ROBERT DELL, Cashier.

LADD & TILTON, BANKERS.

Deposits Received in Coin and Currency.

COLLECTIONS MADE ON ALL POINTS.

BUY AND SELL EXCHANGE ON

SAN FRANCISCO, NEW YORK, CHICAGO, ST. LOUIS, WASHINGTON, D. C. LONDON, PARIS, BERLIN, FRANKFORT-ON-MAIN, AND HONG KONG.

BANK OF BRITISH COLUMBIA.

INCORPORATED BY ROYAL CHARTER.

Paid Up Capital.....$ 2,000,000
With power to increase to..... 10,000,000

HEAD OFFICE—28 Cornhill, London.
BRANCHES.....Victoria, B. C., San Francisco and Portland.

AGENTS:

NEW YORK.....
CHICAGO.....Bank of Montreal.
CANADA.....
MEXICO AND SOUTH AMERICA.....London Bank of Mexico and South America.
IRELAND.....Bank of Ireland.
SCOTLAND.....Union Bank of Scotland.
ENGLAND.....National Provincial Bank of England.
LIVERPOOL.....Bank of Liverpool. North & South Wales Bank.

This Bank transacts a General Banking business.

Deposits received on current account, subject to check.

Approved Bills discounted. Loans made on available security. Collections made promptly.

Exchange sold on London, Liverpool and on the principal towns and cities in Ireland and Scotland from £1 upwards. Also on all places in Canada in sums to suit. Coin and Currency Drafts and Telegraphic Transfers on New York and Chicago.

Commercial Credits granted, available in Europe, New York, China, Japan, South America, Australia and New Zealand.

FRED'K TOWNSEND, Manager.

BRITISH AMERICA

INCORPORATED BY ROYAL CHARTER.

PAID UP CAPITAL.....$5,000,000.

Head Office, London, England.

Branches in the Dominion of Canada:

Montreal,	Kingston,	Fredericton, N. B
Quebec,	Brantford,	St. John, N. B.
Toronto,	London,	Halifax,
Hamilton,	Ottawa,	Victoria, B. C.

In the United States:

New York, Cle San Francisco, Portland, Or.

AGENTS:

SCOTLAND—National Bank of Scotland.
Commercial Bank of Scotland.
IRELAND—Provincial Bank, Ireland.
National Bank of Ireland.
ENGLAND—National Provincial Bank of England.
LIVERPOOL—Bank of Liverpool.
PARIS, FRANCE—Stern Brothers & Co.

In Japan—Yokohama Specie Bank. In China and all the Principal Cities in the East—Chartered Mercantile Bank of India, London and China. Commercial Credits issued for use in any part of the World. Bills of Exchange drawn on the Bank's Agents and Correspondents.

MORTGAGE SAVINGS BANK,

OF OREGON.

48 First Street, Portland.

INTEREST ALLOWED DEPOSITORS:

Four months 4 per cent.
Six months 4 "
Nine months 5 "
One year..... 6 "

INTEREST CHARGED ON LOANS:

NINE PER CENT.

The undersigned has loaned over FIVE MILLIONS OF DOLLARS since 1874, on Farms and City Properties, and guarantees all loans payable within this State.

WILLIAM REID, Managing Director.

LIVERY AND HACK STABLES.

OREGON TRANSFER CO.

GENERAL

[illegible]

FREIGHT AND BAGGAGE FOR WARDED and Delivered with Dispatch.

PIANOS AND FURNITURE MOVED.

ORDERS FOR HACKS promptly attended to, Day or Night.

Office—S. W. Cor. Second and Stark Sts.

Mark Case G. T. Co.

CITY STABLES

AND

CARRIAGE REPOSITORY.

107 SECOND STREET.

ACKER & LEIHY.

Carriages, Coupes and First-class Livery Teams at All Hours.

Carriage Stands, Exmond Motel & City Stables Orders for Carriages at all hours, Day or Night, will receive prompt attention.

Keep on hand a Large Stock of Buggies, Hacks, Carriages, Harness, etc., for sale.

FEED STORE AND STABLE.

THERE IS MANURE AT THE NO. 1 STABLE and Feed Store, corner of Front and Market sts., that will be sold and delivered within the city, at any reasonable place, at a reasonable price.

GOOD, CLEAN, BRIGHT OAT STRAW for sale, and Beds filled for 50c per bed.

154dtf JOS. BARSTOW.

HENRY DOYLE & CO

511 Market St., San Francisco,

SOLE AGENS FOR

Barbour's Irish Flax Thread,
Barbour's Salmon Net Twines,
Passaic Flax Mills Bag Twines,
Macrame Lace Threads,
Clark's "O.N.T." Spool Cotton,
Milward's Helix Needles,
Milward's Fish Hooks,
Am. Needle and Fish Hook Co's Hooks, Fish Nets, Seines and Twines, Cotton Gill-Net Lines,
Flax Twines, etc.:
Field's Tacks, Nails and Eyelets.

m226 3m

State Treasurer's Eighteenth Notice.

OFFICE OF STATE TREASURER,
SALEM, Or., Feb. 1, 1882.

NOTICE IS HEREBY GIVEN THAT THE FOLlowing warrants, numbered and classified as herein stated, will be paid upon presentation at this office, and interest on the same will not be allowed after the date of this notice:

INSANE ASYLUM BUILDING WARRANTS.

Nos. 1356, 1361, 1368, 1370, 1371, 1372, 1373, 1374, 1375, 1376, 1377, 1378, 1382, 1383, 1385, 1388, 1391, 1392, 1393, 1395, 1396, 1397, 1398, 1399, 1400, 1401, 1402, 1403, 1404, 1405, 1406, 1407, 1408, 1409, 1410, 1411, 1412, 1413, 1414, 1415, 1417, 1418, 1419, 1420, 1421, 1422, 1423, 1424, 1425, 1426, 1427, 1428, 1429, 1430, 1431, 1432, 1433, 1434, 1435, 1436.

SCHOOL WARRANTS, numbered—1366, 1368, 1411, 1414, 1418, 1420, 1422, 1427, 1434, 1436, 1439, 1440, 1442, 1443, 1446, 1447, 1449, 1450, 1451, 1452, 1453, 1454, 1455, 1456, 1457, 1458, 1459, 1460, 1461, 1462, 1463, 1464, 1465, 1466, 1467, 1468, 1469, 1470, 1471, 1472, 1473, 1474, 1475, 1476, 1477, 1478, 1479, 1480, 1481, 1482, 1483, 1484, 1485, 1486, 1487, 1488, 1489, 1490, 1491, 1492, 1493, 1494, 1495, 1496, 1497, 1498, 1499, 1500, 1501, 1502, 1503, 1504, 1505, 1506, 1507, 1508, 1509, 1510, 1511, 1512, 1513, 1514, 1515, 1516, 1517, 1518, 1519, 1520, 1521, 1522, 1523, 1524, 1525, 1526, 1527, 1528, 1529, 1530, 1531, 1532, 1533, 1534, 1535, 1536, 1537, 1538, 1539, 1540, 1541, 1542, 1543, 1544, 1545, 1546, 1547, 1548, 1549, 1550, 1551, 1552, 1553, 1554, 1555, 1556, 1557, 1558, 1559, 1560, 1561, 1562, 1563, 1564, 1565, 1566, 1567, 1568, 1569, 1570, 1571, 1572, 1573, 1574, 1575, 1576, 1577, 1578, 1579, 1580, 1581, 1582, 1583, 1584, 1585, 1586, 1587, 1588, 1589, 1590, 1591, 1592, 1593, 1594, 1595, 1596, 1597, 1598, 1599, 1600, 1601, 1602, 1603, 1604, 1605, 1606, 1607, 1608, 1609, 1610, 1611, 1612, 1613, 1614, 1615, 1616, 1617, 1618, 1619, 1620, 1621, 1622, 1623, 1624, 1625, 1626, 1627, 1628, 1629, 1630, 1631, 1632, 1633, 1634, 1635, 1636, 1637, 1638, 1639, 1640, 1641, 1642, 1643, 1644, 1645, 1646, 1647, 1648, 1649, 1650, 1651, 1652, 1653, 1654, 1655, 1656, 1657, 1658, 1659, 1660, 1661, 1662, 1663, 1664, 1665, 1666, 1667, 1668, 1669, 1670, 1671, 1672, 1673, 1674, 1675, 1676, 1677, 1678, 1679, 1680, 1681, 1682, 1683, 1684, 1685, 1686, 1687, 1688, 1689, 1690, 1691, 1692, 1693, 1694, 1695, 1696, 1697, 1698, 1699, 1700, 1701, 1702, 1703, 1704, 1705, 1706, 1707, 1708, 1709, 1710, 1711, 1712, 1713, 1714, 1715, 1716, 1717, 1718, 1719, 1720, 1721, 1722, 1723, 1724, 1725, 1726, 1727, 1728, 1729, 1730, 1731, 1732, 1733, 1734, 1735, 1736, 1737, 1738, 1739, 1740, 1741, 1742, 1743, 1744, 1745, 1746, 1747, 1748, 1749, 1750, 1751, 1752, 1753, 1754, 1755, 1756, 1757, 1758, 1759, 1760, 1761, 1762, 1763, 1764, 1765, 1766, 1767, 1768, 1769, 1770, 1771, 1772, 1773, 1774, 1775, 1776, 1777, 1778, 1779, 1780, 1781, 1782, 1783, 1784, 1785, 1786, 1787, 1788, 1789, 1790, 1791, 1792, 1793, 1794, 1795, 1796, 1797, 1798, 1799, 1800, 1801, 1802, 1803, 1804, 1805, 1806, 1807, 1808, 1809, 1810, 1811, 1812, 1813, 1814, 1815, 1816, 1817, 1818, 1819, 1820, 1821, 1822, 1823, 1824, 1825, 1826, 1827, 1828, 1829, 1830, 1831, 1832, 1833, 1834, 1835, 1836, 1837, 1838, 1839, 1840, 1841, 1842, 1843, 1844, 1845, 1846, 1847, 1848, 1849, 1850, 1851, 1852, 1853, 1854, 1855, 1856, 1857, 1858, 1859, 1860, 1861, 1862, 1863, 1864, 1865, 1866, 1867, 1868, 1869, 1870, 1871, 1872, 1873, 1874, 1875, 1876, 1877, 1878, 1879, 1880, 1881, 1882, 1883, 1884, 1885, 1886, 1887, 1888, 1889, 1890, 1891, 1892, 1893, 1894, 1895, 1896, 1897, 1898, 1899, 1900, 1901, 1902, 1903, 1904, 1905, 1906, 1907, 1908, 1909, 1910, 1911, 1912, 1913, 1914, 1915, 1916, 1917, 1918, 1919, 1920, 1921, 1922, 1923, 1924, 1925, 1926, 1927, 1928, 1929, 1930, 1931, 1932, 1933, 1934, 1935, 1936, 1937, 1938, 1939, 1940, 1941, 1942, 1943, 1944, 1945, 1946, 1947, 1948, 1949, 1950, 1951, 1952, 1953, 1954, 1955, 1956, 1957, 1958, 1959, 1960, 1961, 1962, 1963, 1964, 1965, 1966, 1967, 1968, 1969, 1970, 1971, 1972, 1973, 1974, 1975, 1976, 1977, 1978, 1979, 1980, 1981, 1982, 1983, 1984, 1985, 1986, 1987, 1988, 1989, 1990, 1991, 1992, 1993, 1994, 1995, 1996, 1997, 1998, 1999, 2000, 2001, 2002, 2003, 2004, 2005, 2006, 2007, 2008, 2009, 2010, 2011, 2012, 2013, 2014, 2015, 2016, 2017, 2018, 2019, 2020, 2021, 2022, 2023, 2024, 2025, 2026, 2027, 2028, 2029, 2030, 2031, 2032, 2033, 2034, 2035, 2036, 2037, 2038, 2039, 2040, 2041, 2042, 2043, 2044, 2045, 2046, 2047, 2048, 2049, 2050, 2051, 2052, 2053, 2054, 2055, 2056, 2057, 2058, 2059, 2060, 2061, 2062, 2063, 2064, 2065, 2066, 2067, 2068, 2069, 2070, 2071, 2072, 2073, 2074, 2075, 2076, 2077, 2078, 2079, 2080, 2081, 2082, 2083, 2084, 2085, 2086, 2087, 2088, 2089, 2090, 2091, 2092, 2093, 2094, 2095, 2096, 2097, 2098, 2099, 2100, 2101, 2102, 2103, 2104, 2105, 2106, 2107, 2108, 2109, 2110, 2111, 2112, 2113, 2114, 2115, 2116, 2117, 2118, 2119, 2120, 2121, 2122, 2123, 2124, 2125, 2126, 2127, 2128, 2129, 2130, 2131, 2132, 2133, 2134, 2135, 2136, 2137, 2138, 2139, 2140, 2141, 2142, 2143, 2144, 2145, 2146, 2147, 2148, 2149, 2150, 2151, 2152, 2153, 2154, 2155, 2156, 2157, 2158, 2159, 2160, 2161, 2162, 2163, 2164, 2165, 2166, 2167, 2168, 2169, 2170, 2171, 2172, 2173, 2174, 2175, 2176, 2177, 2178, 2179, 2180, 2181, 2182, 2183, 2184, 2185, 2186, 2187, 2188, 2189, 2190, 2191, 2192, 2193, 2194, 2195, 2196, 2197, 2198, 2199, 2200, 2201, 2202, 2203, 2204, 2205, 2206, 2207, 2208, 2209, 2210, 2211, 2212, 2213, 2214, 2215, 2216, 2217, 2218, 2219, 2220, 2221, 2222, 2223, 2224, 2225, 2226, 2227, 2228, 2229, 2230, 2231, 2232, 2233, 2234, 2235, 2236, 2237, 2238, 2239, 2240, 2241, 2242, 2243, 2244, 2245, 2246, 2247, 2248, 2249, 2250, 2251, 2252, 2253, 2254, 2255, 2256, 2257, 2258, 2259, 2260